GEN

ALLEN COUNTY PUBLIC LIBRARY
3 1833 01760 8628

GENEALOGY
978.802
D43WHS,
1935

T. B.

Thelma Bennallack
1349 Delaware St.
Ch. 3905
Denver, Colo.

Hi. Neighbor -
out forget all those
dizzy assets and Liabilities
from a guy who couldn't
keep books for anything -
Ed Enderich '32

Best of luck
and good wishes
for a happy future
Reanuta

to my second best
sweetheart, wishing you
Health, Wealth, happiness
and success throughout life.
Your second best boy friend.
Lionel.

To one of the
sweetest gals I
ever met, and
I wish you everything
Always remember
Kenny.

WESTWARD HO
1935

To a swell gal
from a stuffy guy.
Kisses
"Al"

Joseph Cooperman
Wishing you the best
of Luck & happiness

Dear Them:
To a very nice
Girl. Here's Happiness
& success both in
business world & marriage
Your friend
Joe.
'35.

DONATED BY
JACK BENDER III
AUGUST 2004

PRINTED BY THE PRINTING CLASSES
AT WEST HIGH SCHOOL
DENVER PUBLIC SCHOOLS

PROGRESS

Digitized by the Internet Archive
in 2011 with funding from
E-Yearbook.com

http://www.archive.org/details/westwardho1935west

THE WESTWARD HO 1935

PUBLISHED BY THE
CLASS OF NINETEEN THIRTY-FIVE
OF WEST HIGH SCHOOL
DENVER, COLORADO

To her, whose unexcelled leadership, strong character, untiring efforts, and long years of service have been an inspiration to two generations of students of West High School, and whose many talents and friendliness have endeared her, not only to her pupils, but to the entire community as well; To

MISS MARY WEDGWOOD

we, the members of the Senior Class, affectionately dedicate this, the 1935 Westward Ho.

Dearest T— m. w.:

Well its here at last Graduation and even tho you don't get your diploma you will be there and I am sure happy that you could be an Escort & Guard. I feel so funny the last weeks of school have rushed by so fast that it doesn't seem possible that 3½ years ago we entered West.

Remember us as sophomores the fun and our boyfriends especially Bob, Rex and Frank, the Kids from 10th even tho' we hold no great opinion of them we had oodles of fun with them. Also don't ever forget the Brown Derby recalling more pleasant incidents our foot Ball and basketball games. Also Dutch & Paul and our amusing Weinie frys and the Drug Store. Gee we've had so many good times crowded into the last 3 years and during our best years at school we also had the luck to go with the same crowd until just last year but we've had fun anyway.

Remember like this leaves a little lump in my throat to think our school days are over but I always hope we can keep in touch with each other life. What I would have liked to happen would be You, Mary, Frances & I all graduate together wouldn't that be swell because Mary and Frances seem just to be there whenever I think of you & I.

We have had some bad times too but they are so small and insignificant when I think of them long side our fun and all the things we meant to do and didn't and what happened in place of them. Honestly when I recall one thing or many others pop up that I didn't realize what a important person you have been in my life. I wouldn't trade these memories for anything. It doesn't realize till you really take time out to think about it what a lot some one does mean to us and how they have helped pattern our lives. Well pals my memory will be a pleasure to look back on and that you want to wish me. I don't forget

FOREWORD

WHILE the entire nation is celebrating the tercentenary anniversary of the founding of secondary schools in the United States, it would be fitting to look back over the fifty-two years during which West High School has had its existence. These years portray remarkable progress, running parallel with that of the state. From the one narrow room in the old Central School to the several small ones on the third floor of Franklin, then the Old West, now the New, we see a similar but greater development throughout Colorado. First was the Indian shoved back across the plains, fearful of the slowly approaching wagon trains of the pioneers who were to kill his buffalo. Soon came stalwart men, who took gold from the heart of his mountains. To feed these many settlers, cattle fed where his buffalo once roamed; and cowboys replaced the hunters.

Now Colorado stands among the foremost states in mining, industries, livestock, and agriculture; yet her schools are not uniformly good. It is the hope of every true citizen that each child and youth within its boundaries, whether on mountain or plain, in city or on ranch, will have equal benefit of the three hundred years of education for which our great country is giving praise.

you a load of happiness, and success and mine along with others out to help to out some — we hope! ha ha big joke.

Dear Thelma. Lovingly your pal

I can't begin to Ruth

write a letter or message like the one that Ruth has written above, but even tho I can't put my feelings down in black and white, I know you'll understand that I count you among my best and truest of friends. Lots of luck to a wonderful girl. Wayne

THE TOWER

MAJESTICALLY regnant over all its surroundings, eager to catch the first rays of the morning sun, rises the Tower of West High School. What an excellent symbol for education! May all who enter its portals ever keep in mind the motto of this lodestar of youth:

Stand foursquare to the winds;
Build a good foundation in order to build high;
Mount high to gain a wide vision.

Long may this edifice and what it stands for—education—be the "cynosure of neighboring eyes."

SUNKEN GARDENS

THE spot always alluring to West High students! In the fall, the autumnal flowers and the trees arrayed in their bright red, orange, and yellow dresses make a harmonious picture. In the winter, the ice-covered lake forms a perfect playground for those who enjoy skating and hockey. In the spring, the newly painted park benches, the budding trees, the blossoming flowers, and the scent of fresh earth entice the lovelorn students to choose the wide-open spaces rather than the daily routine of study.

FACULTY

Harry V. Kepner

Principal

CLARK H. STONE
Assistant Principal

HILDEGARDE S. SWEET
Dean of Girls

The Faculty

FRANCES T. MILLER
Secretary

FLORENCE LE FEVER
Clerk

LILA DIBBLE
Clerk

JAMES AANDAHL
Social Science

OLIVIA BRINKER
English

ELIZABETH C. BABCOCK
English, Latin

MYRA CARSON
Biology

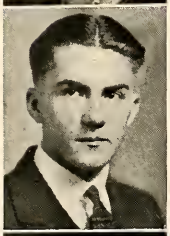

LLOYD BAILEY
Biology

ELBERT CHAPMAN
Physical Education

JOSEPHINE S. BARTOSCH
Home Economics

CHARLES CRAVEN
Commercial Subjects

HELEN U. BAYLISS
English, German

LEWIS FERGUS
Industrial Science and Mathematics

JULIA DALY
English

MABEL R. FORD
English, Latin

HARRY FORREST
Industrial Arts

NORINNE FURLONG
Commercial Subjects

WILLIA GIRAULT
English

J. PAUL GOURLAY
Commercial Subjects

EDNA GUSTAFSON
Librarian

EDITH B. HAMILTON
Bookkeeping, Treasurer

DONALD HARRISON
Science, Social Science

JOSEPHINE HARVEY
Commercial Subjects

LORENA HOCKING
English

HESTER HOLADAY
Home Economics

GEORGE L. JENNINGS
Printing

EVELYN JONES
Home Economics

LULU M. KING
Commercial Subjects

AMANDA L. KNECHT
Spanish

MARIE LANDEN
English

ROSEMARY LONGAN
Art

LUCILLE MANNIX
Social Science

EMILY MARRS
English

LOUISE MCNIFF
Physical Education

EDGAR R. MEYER
Industrial Arts

CLIFFORD MOHR
Science

FRANCES MOORE
Social Science

MAX T. MOORE
Commercial Subjects

NEWTON C. MORRIS
Social Science
Athletic Coach

JAMES S. MOTHERWELL
Latin

ETHEL T. ODGERS
Social Science,

LOUISE STARR PECK
French

MABEL S. RANDALL
Physical Education

ISABELLE REID
Spanish

GRACE TRIPLER
Commercial Subjects

HERBERT H. SESS
Mechanical Drawing

J. WARREN TURNER
Music

SHIRLEY TAYLOR
Chemistry

DEMETRIUS VAN LANDINGHAM
Mathematics

VERA THOMPSON
English

MARY E. WEDGWOOD
Mathematics

FRED L. RINNIE
Industrial Arts

Maybe the teachers enjoy the books they make the pupils study; at least they pretend to.

Here is wishing
a swell bird lodge of
luck and happiness if
though I have not
known you long.
Yours
June 31
Robert B. Nuck '37

To a fellow sufferer in art appreciation. I wish I had know you better.
Best wishes —
Marjorie Mae Goodaston '33

CLASSES

Dear Thelma —
To a girl who commands my best admiration and respect I wish best regards and luck for all future times.
Sincerely,
Ray

Best of luck to a plenty swell gal — Ray

May you always lead the men as you led us. Yours, Bill

Best wishes for your success — Johnny

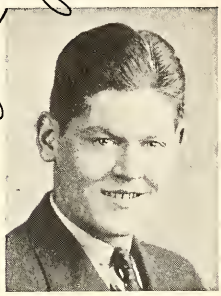

RAY BABER

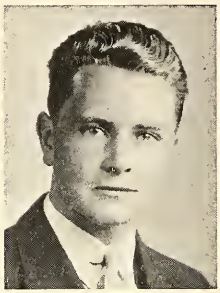

BILLY JONES

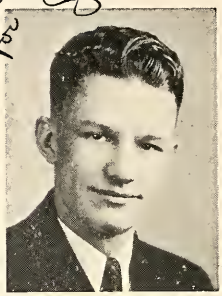

JOHN BOWDEN

The Senior Class

Realizing that the most important class in the history of West High School, yes, of the entire world, was approaching its goal, the Seniors manfully chose Frank Day as president for the first semester and Morris Worl as the secretary. Then, fearful of the feminine ire, they elected the tiny blonde, Lucille Larson, as vice-president. These faced the mighty problems of financing parties and printing presses, teaching the undergraduates the proper manners for assembly and lunch-room, and repressing the aggressiveness of the incompetent Juniors.

Throughout the first part of the year many other Seniors practiced on the stage to show their classmates their ability to face mighty audiences without their knees shaking and their voices cracking. When the second election came, again the class manfully voted (completely ignoring all sweet women) and acclaimed for their officers, who should lead them in the Senior Prom and preside over Class Day and Commencement, Ray Baber as president, Billy Jones as vice-president, and John Bowden as secretary.

Ere long these leaders will cease to lead, the speakers no longer speak, and the Seniors fail to be seen. Will West High be able to continue? Ask the Juniors.

May you always have all the charm you now possess — Lucille

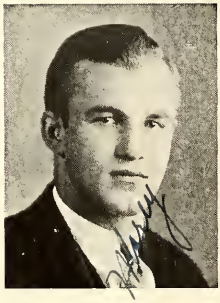

MORRIS WORL

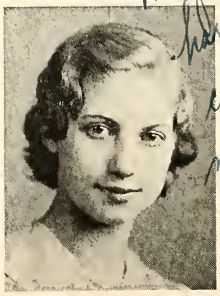

LUCILLE LARSON

VIOLET ABERNATHY
"Vi"

Course: General
Vocation: Stenographer

"My dancing lady"

GRACE ABEYTA
"Gracie"

Course:
College Preparatory
Activities:
Girl Reserves; Rustlers
Activities:

"In the shadows I come to sing to you"

STEPHEN ALLISON
"Steve"

Course:
College Preparatory
Activities: Baseball

"We'll make hay while the sun shines"

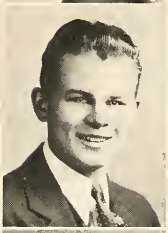

ELMER A. ALTFILISCH
Course:

College Preparatory
Vocation: Aviation

"Ninety-nine out of a hundred want to be kissed. Why don't you?"

JOHN ALBERT AMBLER
"Pocko"

Course: General
Activities: Sports
Vocation: Aviation

"My time is your time"

MARILYN DORIS AMBLER
"Gramps"

Course: General
Activities:
International Relations
Honors: Junior Escort
Vocation:
Airplane Hostess

"Soft, white hands"

HELGA ANDERSON
"Heckie"

Course: Commercial
Activities: Girl Reserve
Honors: G. R. Cabinet;
Steno and Typing Awards
Vocation: Stenographer

"Roses bring memories of you"

RUBY V. ANDERSON

Course: Commercial
Junior Escort and Guard
Honors:
Vocation: Stenographer

"I'll carry you in a locket"

RAY ERWIN BABER
"Lefty"

Course: General
Activities: Orchestra;
Operetta 3, 4; Hi-Y;
Football
Honors: Pres. Senior Class

"With my guitar I'll strum your blues away"

HAROLD BACKSTROM

Course:
College Preparatory

"Take a look at me; I'm busy as a bee"

Baber

ETHEL MARIE BALOCCA
Course: College Preparatory
Activities: Camera Club
Honors: Spur
Vocation: Comptometer Operator
"All dressed up in her Sunday clothes"

HELEN MARY BARBER
Course: College Prep.
Activities: Dancing Club; Writers' Club
Vocation: Writer
"The call of duty comes first"

JESSIE BARNETT
"Jess"
Course: General
Activities: Girl Sports: Rustlers
Honors: Big & Gold "D"
Vocation: Physical Education Director
"Take me out to the ball game"

HENRIETTA BATTEN
"Henry"
Course: College Prep.
Activities: Sports
Honors: Spur; Big "D"
Vocation: Stenographer
"Minnie the mermaid"

BURTON W. BAUGH
"Captain Bah"
Course: College Prep.
Activities: Cadets; Internat'l Relations; Boosters
Honors: Cadet Captain
Vocation: Forester
"There's something about a soldier"

ZOE MAE BEAN
"Fuss"
Course: General
Vocation: Aviatrix
"A hundred percent to you"

RUTH MAURINE BEEMAN
Course: College Preparatory
Activities: Girl Reserve
Vocation: Dentist Asst.
"My heart is light, and days are bright"

JENNIE BERGER
"Chicky"
Course: Commercial
Activities: Masqueraders; Girl Sports
Honors: Big & Gold "D"
"You ought to be in pictures"

AUDREY E. BERGSTROM
"Audie"
Course: College Prep.
Activities: Annual Board; D.A.C; Camera Club; Rustlers; Girl Reserve
Honors: Escort; Guard; Spur
Vocation: Stenographer
"Stay as sweet as you are"

ARNOLD M. BERKENS
"Einstein"
Former School: North High
Course: College Prep.
"I'm laughing and I've got nothing to laugh about"

DOROTHY A. BERRYHILL
Dot

Course: College Prep.
Girl Sports: Rustlers
Honors: Guard; Escort; Pres. Rustlers; Big and Gold "D"; Red Cross Certificate Student Interest Committee
Here comes the navy

HARRY BLACKMORE
"Puss"

Course: Commercial
Activities: Football; Wrestling
Vocation: Business

"And my sugar bundle is just five feet tall"

KENNY F. BLACKMORE
"Kenny"

Course: General
Vocation: Lawyer

"My middle name is Lee"

GEORGE BLAY
"Dummy"

Course: General
Activities: Boosters
Vocation: Diesel Engineer

"Who can say he's not sincere"

MARGUERITE ALICE BOMBINO
"Babe"

Course: Commercial
Vocation: Stenographer

"Her voice was sweet and low"

WILLIAM JOSEPH BORKE
"Bill"

Course: College Prep.
Activities: Camera Club; Master of Ceremonies at Senior Party and G. R. Game Night
Honors: Cheer Leader
Vocation: Oil Engineer

"Stand up and cheer!"

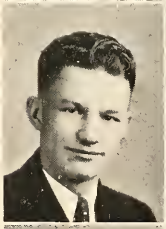

JOHN BOWDEN
"Johnny"

Course: College Prep.
Activities: Baseball; Rodeo
Honors: Editor of Rodeo
Vocation: Journalism

"That's my little story; I'll stick right to it"

BERNARD EDW. BOYSEN
"Barney"

Course: College Prep.
Activities: Football; Basketball
Honors: Captain Football Team; N. C. Morris Award

"You've got everything"

ESTELLE BRAYER

Course: Commercial
Vocation: Commercial work

"True, true to you always"

MARJORIE JOSEPHINE BREWER
"Marg"

Course: College Prep.
Activities: Girl Reserve
Vocation: Teacher

"We feast upon your charm"

SHELBURNE BROWN

Course:
College Preparatory

"Keep a little smile on, that's the right thing to do"

GERTRUDE JOSEPHINE BUDESHEIM

Course: College Prep.
Activities: Rustlers; D. A. C.; Girl Reserve
Honors: Society Editor of Rodeo; Escort; Guard; Treas. Rustlers
Vocation: Journalist

"Was noted for her charm"

MARTHA BURCH
"Mart"

Course: College Prep.
Activities: Girl Reserve
Honors: Escort
Vocation: Teacher

"Sweet and lovely"

MARTIN BURG
"Mart"

Course: College Prep.
Activities: Music
Honors:
National Honor Society
Vocation: Musician

"There's music in the air"

Best of Luck
Dorothy Burger

DOROTHY BURGER
"Dot"

Course: General
Activities: Masqueraders
Vocation: Telegrapher

"There ought to be a moonlight savin' time"

MARIAN BURROWS
"Toots"

Course: Commercial

"Waiting for dreams to come true"

MAJOR BUSBY
"Little Hitler"

Formerly: South High
Course: College Prep.
Activities: Mgr. Football Team: Wrestling
Vocation: Research Work in Medicine

"For I'm an unemployed sweetheart"

HAYGOOD T. BUSBY
"Buzz"

Course: General
Vocation:
Electricity and Radio

"Learn to sing a love song"

LIBBY BUTLER
"Ida"

Course: General
Activities:
Rustlers; Girl Reserve
Honors: Escort; Guard
Vocation: Stenographer

"She's got that certain something in her smile"

CLEMY CAIN

Former School:
Wanblu, South Dakota
Course: Commercial
Vocation: Stenographer

"Life to me is pretty sweet"

WILLIAM D. CALLAHAN
"Bill"

Course: General
Vocation: Architect

"How charming and mild art thou"

VIRGINIA F. CAMPBELL
"Campbell"

Course: Commercial
Activities:
Girl Reserve; Sports
Honors: Spur
Vocation:
Stenographer; Bookkeeper

"The old kitchen kettle keeps singing a song"

GEORGE CAPP
"Capp"

Former School: North H.
Course: General
Activities: Wrestling

"For your wonderful smile, here's an orchid for you"

CECELIA CAPRA
"C"

Course: Commercial
Activities: Girl Sports;
Student Council
Honors:
Sec'y Girl Sports; Spur;
National Honor Society
Vocation: Stenographer

"So sweet, so gentle"

JAMES CARLTON
"Jim"

Course: General
Activities: Boosters;
Drum & Bugle Corps;
Service Club

"Easy come, easy go"

THELMA M. CARNEY
"Giggles"

Course: College Prep.
Activities: Girl Reserve;
Annual Board; Rustlers
Honors: Sec'y Girl
Reserve; Escort; Guard
Vocation: Teacher

"To me he gives his attention"

WILLIAM CARTER
"Willie"

Course: College Prep.
Activities: Boosters
Vocation: Music

"A human just blooming alone"

LORAYNE B. CARVER

Course: Mechanical Trade
Vocation:
Mechanical Engineer

"I can do most anything"

BETTE ANNE CHAMBERS
"Butch"

Course: Commercial
Activities: Operetta
Vocation: Social Secretary

"I'm steppin' high"

LEONA G. CHESTER
"Lee"

Former School: North H.
Course: Commercial
Activities: Writers' Club
Vocation: Secretary

"I'll string along with you"

Dear Hal:
I'll just wish success
you luck and
and also tell you
how much I've
enjoyed
Lee. Sooner

MADELINE CHEWNING
"Jackie"
Course: General
"Love will lead the way"

JOE CHILLEMI
"Guy"
Course: College Prep.
Vocation:
Artist; Sculptor
"Twenty million sweethearts"

CHARLES CLAIR
"Chuck"
Course: College Prep.
Activities: All School Play
Honors: Spur
Vocation:
Electrical Engineer
"He's in love"

FRANCES CLARK
"Frankie"
Course: General
Vocation:
Physio-Theropy
"I just had to say hello"

HELEN KLEIN COFFMAN
"Skeeks"
Course: College Prep.
Activities: Library Staff; Girl Reserve; D. A. C.; Annual Board.
Honors: Typing Award
Vocation: Librarian
"Life will be breezier"

EDITH COMPTON
"Compton"
Course: Commercial
Vocation:
Designer; Secretary
"Dainty miss"

ALICE CONNER
Course: General
Activities:
Rustlers; D. A. C.
"My wild Irish rose"

ANNA BELLE COOK
"Annie"
Course: Commercial
Activities: Sports
Vocation: Stenographer
"Dance away the night"

JAMES L. COOK
"Cookie"
Course: General
Activities: Boosters;
International Relations
Vocation: Accountant
"He knows the way that leads to glory"

PATSY ANN COONEY
"Pat"
Former School: East High
Course: General
"To laugh at life"

Best wishes
Doris

Best Wishes
Viva Covington
"Vevo"

DORIS JEWEL COUP
"Dot"

Course: Commercial

"That sweet somebody of mine"

VIVA VIOLET COVINGTON

Former Schools: Fruita, Glenwood Spgs., Grand Junction, Aspen
Course: College Prep.
Activities:
Sports; Glee Club
Vocation:
Scientific Research

"You're such a bashful lady"

EDITH LUCILLE CRAIG
"Craig"

Course: College Prep.
Girl Sports; Nature Club
Activities:
Honors: Escort; Guard; V. P. Girl Sports
Vocation: Journalist

"What a gal, what a pal"

DOROTHY CRAMPS
"Dot"

Former Schools:
Coatesville, Pa.,
San Bernardino, Cal.
Course: General
Activities: Sports
Vocation:
Theatrical Designing

"Happiness comes to those who are true"

IMELDA CRAVEN
"Mel"

Course: College Prep.
Vocation: Teacher

"Got to go places and do things"

HELEN M. CRISPIN

Course: College Prep.
Activities:
Rustlers; Dancing Club
Honors:
Escort; Guard; Spur;
National Honor Society
Vocation:
Teacher; Costume Design

"She's smart, she's refined"

WILLIAM W. CRUMPTON
"Grummy"

Course: College Prep.
Vocation: Auto Mechanic

"Here comes the British!"

ROBERT WM. CUDDIGAN
"Cuddy"

Course: College Prep.
Activities:
Stage Craft Club; Hi-Y
Vocation:
Mining Engineer

"Mamma loves papa, papa loves mamma"

Other wishes
you are
"some guy"
Best Cuddy

ESTHER C. CUMMINGS
"Peaches"

Course: Commercial
Activities: Spur
Honors: Escort; Guard; Typing Award
Vocation: Stenographer

"The preacher's getting ready, for we're going steady".

Best wishes for your future
Esther

JAMES A. CUMMINS
"Tubby"

Course: College Prep.
Activities:
Football; Hi-Y; Basketball and Baseball Mgr.

"I'll be the meanest man in town until you're nice to me"

Don't forget the good
times you have
are nicer
Lots of luck

EDWARD DAWSON
"Red"

Course:
College Preparatory

"When cares pursue me, I'm never gloomy"

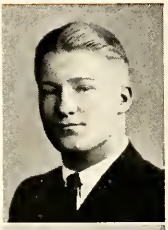

W. DEAN DENNISON
"Blondy"

Course: General
Vocation: Forestry

"I find I can smile a good smile"

DOROTHY LUCILLE DE SELM
"Dot"

Course: General

"Yes ma'am, it's delicious"

KATHRYN A. DESSINICH
"Kay"

Activities: Girl Reserve; Rustlers; Operetta; Masqueraders
Honors: Pres. Spur; V.P. Girls League; Pres. Girl Res've Pres. Writers' Club
Vocation: Musician

"Before I knew it, I hummed a little song"

THERESA DE SZAAK
"Theresie"

Course: Commercial
Activities: Rustlers
Honors: Guard
Vocation: Stenographer

"Sweeter than roses in May"

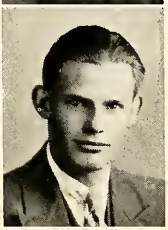

DWIGHT C. DICKERSON
"Dee"

Course: General
Activities: Boosters
Vocation: Printer

"I'm painting the clouds with sunshine"

ALICE MARGUERITE DILL
"Dilly"

Course: General

Vocation: Newsreporter

"O love, you've got me up a tree"

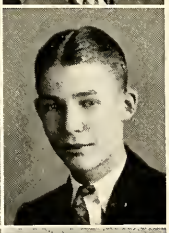

NELSON DOUGHOEFT
"Nelson"

Course: General

"You've got those winning ways"

EVELYN DOETSCHMAN
"Evie"

Course: Commercial
Vocation:
Beauty Operator

"I was shy and so afraid"

FRANCES MARIE DOLEN
"Fran"

Course: Commercial

"Go our way and dance and play"

To a girl I have known for a long time success and happiness
Evelyn.

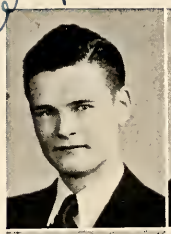

GLENN DORMAN
"Itch"

Course: College Prep.
Activities: Service Club; Hi-Y; Debate Club; Inter. Relations
Vocation: Law
Honors:
Treas. Hi-Y; Kepner Key

"Beauty must be loved"

DON DREES
"Farmer"

Course: General
Activities: Wrestling

"Little girl, you're the one girl for me"

ANNABELLE DRUMM
"Annie"

Course: Commercial
Activities: Girl Reserve
Vocation: Stenographer

"She's a girl they love to dance with"

JAMES R. DUCKWORTH
"Bob"

Course: College Prep.
Honors: Spur
Vocation: Salesman

"I'll lend a helping hand"

DOROTHY A. DUDLEY
"Dot"

Former School.
Littleton High
Course:
College Preparatory

"There'll never be heartaches"

MYRA NELLE DUKE
"Nelle"

Course: Commercial
Activities:
Girl Reserve: Stu. Council
Honors: Pres. Fine Arts; Service Card
Vocation: Stenographer

"You're my past, present and future"

FIELDEN L. DU PRIEST
"Slug"

Course:
College Preparatory
Activities: Hi-Y; Debate Club; Internat'l Relations
Vocation: Physician

"If you don't lose your heart, the hardest part is the first hundred years"

MARY G. EASTHAM
"Gwen"

Former Schools: Stripling H. S.; El Paso H. S.; South H. S.
Course: General
Vocation: Stenographer

"Speak to me of love"

MARION EISEN
Course: Commercial
Activities: Sports
Vocation: Typist

"There she goes on her toes"

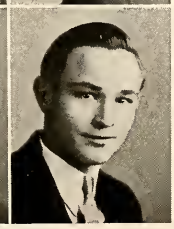

ARTHUR ENDRIZZI
"Art"

Honors:
National Honor Society
Vocation:
Certified Pub. Accountant
Course: College Prep.

"Toil and be glad; let industry inspire"

ROBERT ERNST
"Ernie"

Course: Engineering
Activities:
Tennis; Boosters; Drum and Bugle Corps; All School Play
Vocation: Architect

"Leave your cares behind you"

PAULINE E. ESHOM
"Polly"

Former School: South H.
Course: General

"Let me bring the sunshine"

KEITH CHARLES EULER
"Bud"

Course: College Prep.
Activities:
Hi-Y; Boosters; Drum and Bugle Corps; Pre-Medic Club
Vocation: Aeronautics

"Flying high"

MILDRED LEE EVANS
"Milly"

Course: College Prep.
Activities: Nature Club
Vocation: Journalist

"Come tip-toe thru' the tulips with me"

HENRY FANCHER
"Hank"

Course: General

"Breezing along with the breeze"

BESSIE FEIST
"Fist"

Course: College Prep.
Activities:
Rustlers; Fine Arts; D. A. C.; Student Council
Honors: Guard; Escort; Pres. Fine Arts Club
Vocation: Artist

"Tell the world I'm feeling fine"

MILDRED FINESILVER
"Meezie"

Course: General
Activities: Girl Reserve
Vocation:
Doctor's Assistant

"Dancing my cares away"

JIMMIE FISH
"Detective"

Course: College Prep.
Activities: Sports

"You've got to be a football hero"

SOPHIA FISH
"Sis"

Course: General
Activities: Dancing Club
Vocation:
Beauty Operator

"I've never been blue"

IRENE FOGEL
"Hickie"
Former School: North H.
Course: Commercial
Vocation: Nurse

"Your eyes hold a tender look"

Best wishes and happiness to a cute little gal.
Jack

KATHRYN LOUISE FOOT
"Kay"

Course: General
Vocation:
Private Secretary

"The touch of her hand"

JACK W. FORD
"Flip"

Course: College Prep.
Activities: Camera Club
Vocation: Civil Engineer

"Some think the world is made for fun and frolic"

MAURICE FORD
"Morey"

Course: Electrical Trade
Activities:
Student Council; Operetta
Vocation: Electrician

"You don't know who's your gal"

RUTH LOUISE FORD

Course: College Prep.
Vocation:
Commercial Work

"Kind, kind, and gentle was she"

WILLIAM E. FRANK
"Willie"

Course: College Prep.

"Laugh, you son of a gun!"

GENEVIEVE FREY
"Babe"

Course: General
Activities: Camera Club
Honors: Typing Award:
Red Cross Certificate
Vocation: Nurse

"I'll follow my secret heart"

MARGARET GALLOWAY
"Migs"

Former School:
Garden Home High
Course: General
Activities: Girl Reserve;
Camp Fire Girls; Sports
Vocation:
Reporter or Stenographer

"Don't pretend you never fell in love"

HAROLD GARDENSWARTZ
"Garge"

Former School: North H.
Course: College Prep.
Activities: Math. Club:
Sports; Editor Rodeo
Honors: Spur
Vocation: Metallurgy

"Lookie, lookie, lookie; here comes cookie"

RICHARD GARRETT
Course: General

"Stars mark my destiny"

THOMAS M. GERBRICK
"Cue-ball"

Former School: Gunnison
Course: College Prep.
Activities: Football;
Dramatics; Boosters;
Press Club; Service Club
Vocation: Gov't Diplomat

"Let's start something"

To a swell gal I have known and admired for years. A good dancer—good personality, and sometimes I think a little too wit conceited. Wish you luck.
Jimmy
"Flying Jack"

To an awfull nice girl
Lots of luck and success
to an old pal
Morey

To ... for one who knows
Willie

To a swell girl
Gerbrick

ETHEL GERTZ
Course: Commercial
Vocation: Stenographer
"My heart is in the right place"

MORRIS D. GERTZ
"Dillinger"
Former Schools:
North High: East High
Course: College Prep.
Vocation: Aviation
"You keep us guessing"

ALMA GETTMAN
"Allie"
Course: General
Activities: D. A. C.
"My dignity is great"

MABEL RUTH GIFFORD
"Babe"
Course: College Prep.
Activities: Girl Reserves; Camera Club
Vocation: Journalism
"My heart is acting strangely"

HERMAN GLASS
"Snacks"
Course: General
Activities: Football
Honors: Football Letter
"I'm doin' swell"

EVELYN GOLDBLATT
"Chickie"
Former School: North H.
Course: General
Activities:
Girl Reserves; Rustlers
"Then you'll remember me"

LE FERN GOUGE
"Fern"
Course: College Prep.
Activities: Girl Reserves; Rustlers; Nature Club
Honors:
Junior Escort and Guard; Spur; Nat. Honor Society
Vocation:
Biologist; Mathematician
"Sweetest girl this side of heaven"

ROBERT C. GRAHAM
"Bob"
Course: College Prep.
Activities:
Boosters; Football; Basketball; Baseball
Vocation: Engineer
"I promise to be true"

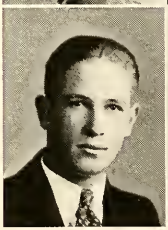

LOUIS ADOLF GREGO
"Louie"
Former School: Leadville
Course: General
Activities: Nature Club
Vocation: Game Warden
"There's no harm in hoping"

MARGARET GUTIERREZ
"Marge"
Course: Commercial
Vocation: Private Secy.
Honors:
Junior Escort and Guard
"Lady of Spain"

I wish you all the luck in the world and may you have everything you hope for. Best of luck '38

RUTH BADLE
"Strut"
Former School: Kansas City, Mo.
Course: Commercial
Activities: Glee Club
Vocation: Stenographer
"Am I behavin'? Yes sir!"

IRMA ESTELLE HALL
"Irmie"
Course: General
Activities: Girl Reserves
Honors: Junior Escort and Guard
Vocation: Musician
"The sweetest flower that grows"

MARIAN A. HALL
"Shorty"
Former School: East H.
Course: Commercial
Activities: Rustlers; Writers' Club; Dancing Club
Vocation: Office Work
"My mind's on the stars"

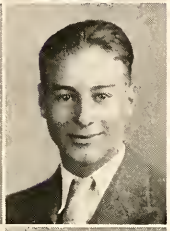

EVERETT HANEL
Course:
College Preparatory
"Never think of showers, only happy hours"

BLANCHE HANES
Former School: Manual H.
Course: General
Activities: D. A. C.; Girl Reserves; Rodeo
Vocation: Journalism
"I'll tip my hat to you"

CHARLES HANEY
"Chuck"
Course: College Prep
Activities: Drum and Bugle Corps
Vocation: Engineering
"Let me call you sweetheart"

JOSEPH MATEU HANEY
"Joe"
Course: College Prep.
Activities: Drum and Bugle Corps
Vocation: Aviation
"How'm I doin'? Hey, hey"

HARLEY HANSEN
Course: General
Activities: Stage Craft Club
"For he's a jolly good fellow"

DOROTHY D. HARRISON
"Dot"
Former School: Fairfax, Calif.
Course: Commercial
Vocation: Office Work
"As a beauty, she's a wonder"

FRANCES HASTAKER
"Frankie"
Former School: Alamosa
Course: College Prep
Activities: Rustlers; Rodeo; Sports
Vocation: Reporter; Dancer
"You can laugh and be gay and chase the clouds away"

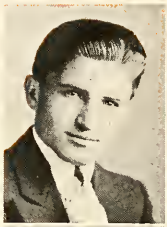

ELMER HEABERLIN
"Greek"

Course: College Prep.
Activities: Camera Club
Vocation: Ranger

"At first he seems so very shy, But when you know him, my oh my"

MARVIN L. HELLER

Course: College Prep.
Activities: International Relations; Camera Club
Honors: Spur
Vocation: Business

"Believing in you"

Best wishes
Sonny

BERNARD HENDLER
"Sonny"

Course: College Prep.
Activities: Boosters; Service Club; Basketball; Baseball; Rodeo
Vocation: Petroleum Eng.

"There's many a girl that can thrill me"

JOE HERMAN

Course: Commercial
Activities: International Relations
Vocation: Banker

"Lazy, I want to be lazy"

EDNA HIGGINBOTHAM
"Pat"

Course: Colege Prep.
Activities
Girl Reserves; Annual
Honors: Spur; Junior Escort and Guard
Vocation: Stenographer

"You're a builder-upper"

LEONARD HOGLUND

Course: General and Trade

"Where seldom is heard a discouraging word"

OLGA BEATRICE HOLLARS
"Curly"

Former School: Eckley H.
Course: College Prep.
Vocaton: Author

"I hear a voice so sweet and low"

Lots of luck
to a swell girl
Bob Hullender

ROBERT HULLENDER
"Bob"

Former School: Leadville
Course: College Prep.
Activities:
Boosters; Camera Club; All School Play
Vocation: Mining Eng.

"Doin' what I please"

MELVIN INGLIS
"Mel"

Former Schools: South High; Manual High
Course: College Prep.
Activities: Hi-Y
Vocation: Business

"I'm going to town in a minute"

ALBERT JACOBS

Course: College Prep.
Vocation: Music

"It's nice to get up in the morning, But it's nicer to lie in your bed"

JOE JARAMILLO
"Jo-Ji"

Course: General
Activities: Football
Honors: Football Letter
"I saw stars"

JACK D. JAYNES
"Ugly"

Course: General
Activities: Football; Stage Craft Club
Vocation: Architect
"Aggravatin' papa"

GLADYS KAREEN JENSEN
"Gladie"

Course: Commercial
Activities: D. A. C.: Rustlers; French Club
Honors:
V-Pres. D.A.C.; Big "D"
Vocation: Stenographer
"There's light in your eyes"

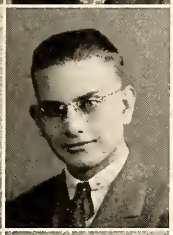

WM. KENNETH JENTZ
Course: General
Course: Commercial
"So shy"

BETTY RUTH JOHNSON
"Toots"

Course: Commercial
Activities: Girl Sports; Student Council
Vocation:
Comptometer Operator
"How we idolize her personality"

DOROTHY PEARL JOHNSON
"Dot"
Course: Commercial
"We laugh at all dangers"

HOWARD L. JOHNSON
"Swede"

Course: General
Activities: Boosters; Drum and Bugle Corps
"A gentleman with a top hat"

LA VEDA LOIS JOHNSON

Course: Commercial
Activities: Rustlers
Honors:
Junior Escort and Guard
Vocation: Stenographer
"We have great respect for you"

OSAR L. JOHNSON
"Ozzy"

Former School: Manual
Course: Music
Activities:
Glee Club; Operetta;
Vocation:
Orchestra Leader
"Give us a speech, make it a peach"

RUTH DOROTHY JOHNSON

Course: College Prep.
Junior Guard and Escort;
National Honor Society
"She's all a girl should be"

WALTER S. JOHNSON
"Red"

Course: General
"Happy-go-lucky you"

MARGARET JEAN JOHNSTON
"Johnny"

Course: General
Activities:
Girl Sports: Stu. Council
Honors: Big "D"
Vocation: Swim'g Coach

"I was lucky"

WILLIAM A. JONES
"Billie"

Course: College Prep.
Activities:
Golf; Pre-Medics Club
Honors: Spur; Head Boy;
Vice-Pres. Senior Class
Vocation: Doctor

"Blame it on my youth"

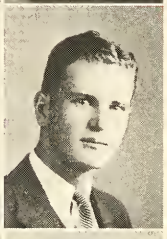

BOB JONES
"Jonsey"

Course: College Prep.
Activities: Hi-Y; Golf
Vocation: Farmer

"Answer the starlight and moonlight that beckons"

MARGARET JORGENSEN
"Jorgy"

Course: College Prep.
Activities: Int. Relations;
Girl Sports; Library Staff;
Writers' Club
Honors: Big & Gold "D"
Escort; Guard

"She's a great, great girl"

CHARLES D. JURGENS
"Chuck"

Course: General
Activities:
Boosters; Annual Board
Vocation: Electrician

"You're like the weather, a changeable heart"

LOUISE MARIE KAHRE
"Eze"

Course: General
Activities: D. A. C.
Vocation:
Beauty Operator

"Just the type men adore"

MELBA KATZ
"Kitty"

Course: General
Activities: D. A. C.
Vocation: Authoress

"Whose little heart are you breaking now?"

FERN KENNEDY
"Honey"

Course: General
Activities: D. A. C.;
International Relations
Honors: Guard; Escort;
Sec'y Inter. Relations
Vocation: Stenographer

"We've never seen a smile like yours"

MILDRED P. KENNEDY
"Millie"

Activities: Editor Annual;
Stu. Council; Inter. Rel.;
Girl Reserve; Girl Sports;
Stu. Int. Com.; Prompter
in All School Play
Honors: Escort; Guard;
Spur; Nat. Honor Society;
Big and Gold "D" Head
Girl; V.-P. Stu. Interest;
V.-P. Student Council

"You can never tell what a redheaded mamma will do"

Thelma
I surely think
you are a very
sweet girl. Lots of
luck.

BLANCHE KILHEFFER
"Blanchie"

Course: College Prep.
Activities:
Operetta; Camera Cub
Honors: Escort; Guard;
Sec'y D.A.C.; V.-P. Nat.
Honor Soc'ty; V.-P. Spur

"Don't ever lose all the charms you possess"

Love
Blanchie

LOIS FRANCES KYFFIN
"Fritz"

Course: College Prep.
Activities: Girl Reserve
Honors:
Guard; Escort; Spur;
National Honor Society
Vocation: Nurse

"You may search everywhere, none can compare"

JEANNETTE L. LANGERT
"Jerry"

Course: Commercial
Vocation: Secretary

"We'll miss your bright eyes and sweet smile"

FRANK EDW. LARDENT
"Dummy"

Course: College Prep.
Activities: Hi-Y;
International Relations
Honors: Spur;
National Honor Society
Vocation:
Landscape Architect

*'Straight from the shoulder
Right from the heart'*

MARIE LARSEN
"Izzie"

Course: General
Vocation: Stenographer

"I know the ballroom is attractive"

LUCILLE M. LARSON

Activities: D.A.C.; Annual B'rd; Operetta; Stu. Council; Girl Sports; All School Play; International Relations; Rustlers
Honors: Spur; Nat. Hon. Soc'ty; Big & Gold "D"; Vice-Pres. Spur

"She's just a little thing with a big engagement ring"

DOLORES E. LE BARON
"Dee"

Course: College Prep.
Activities: Rustlers; Girl Sports; Girl Reserve
Honors: Spur; Guard; Escort; Big & Gold "D"; Vice-Pres. Spur
Vocation: Nurse

"You're all that I want you to be"

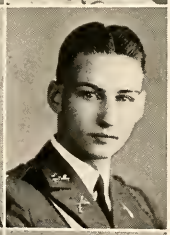

WILLIAM F. LEFEVRE

Course: Engineering
Activities: Camera Club; Hi-Y; Cadets
Honors: Spur; First Lt. in Cad'ts; Individ. in Cad't.; Captain Rifle Team; Nat'l Honor Society
Vocation: Constr'al Eng.

"The tin soldier and the China doll-s"

IRENE S. LEHRER
"Turk"

Course: Commercial
Activities: Debate Club; Girl Sports
Honors: Big & Gold "D"
Vocation: Stenographer

I'm sailing on a sunbeam"

EDWARD LEWIS
"Ed"

Course: Commercial
Activities: Nature Club
Vocation: Commercial

"Curly locks, Curly locks! Where have you been?"

GLEEN F. LEWIS

Course:
College Preparatory

"Peace! Be still"

LAWRENCE LIGHTHALL

Former Schools: Delta H., Eckert H., Cedaredge H.
Course: College Prep.
Activities: Camera Club; International Relations
Honors: Spur
Vocation: Social Welfare, Institutional Field

"Why must I say goodbye to my summer love?"

ADA HUBERT

Course: College Prep.
Activities: Masqueraders; D. A. C.; Stud. Council; Post Reporter; Writers' Club; Debate Club; Fine Arts Club; Annual B'ld; Girl Reserve; Rustlers
Honors: Spur; Escort; Guard; Pres. Masquerad's
Vocation: Journalist

"My lips would move and talk"

ELIZABETH C. LINNET

"Linnet"

Course: Commercial
Activities:
Girl Reserve; Rustlers
Honors: Spur; National Honor Society
Vocation:
Stenographer; Bookkeeper

"I'll bring a smile along"

RUSSELL LINSCOTT

Course: College Prep.
Honors: Spur
Vocation:
Electrical Engineer

"Eyes of heaven's own blue"

VIRGINIA LORD

"Jane"

Course: General

"So nice"

EVERETT LULL

Former Schools: East High; South High
Course: College
Vocation: Aviation

"Irresistible"

DONALD F. LYON

Course: College Prep.
Vocation: Lawyer

"I've got the world on a string"

ALFRED V. MANKEDICK

"Al"

Former Schools: Paris, Ill., Bloomington, Ind., Franklin, Ind.
Course: Commercial
Activities: Basketball

"'Twas the most eventful day in history, the day you came along"

HELEN B. MANION

"Manion"

Course: Commercial
Activities: Rustlers
Vocation: Stenographer

"Sometimes I'm happy; sometimes I'm blue"

Thelma.
I'll never forget the fun we had in Spanish and how much I have enjoyed knowing you
Corinne

PAULINE MARLEY
"Polly"

Course: Commercial
Activities: Girl Reserve; International Relations
Vocation: Stenographer

"What are your intentions?"

CORINNE A. MARTINEZ
"Connie"

Course: College Prep.
Activities: D.A.C.; Camp Fire Girls; Girl Reserve
Vocation:
Teacher; Stenographer

"Dark eyes"

PAULYNE MARTINEZ

Course: College Prep.
Activities: Girl Reserve; Writers' Club
Honors:
Sec'y Girl Reserves
Vocation: Librarian

"Call of the South"

you are a very cute girl and you a lot.

GRACE M. MCCARTY
"Gracie"

Course: Commercial
Activities: Girl Reserve; Sports; Cadet Club
Honors:
Big "D"; Cadet Sponsor
Vocation: Stenographer

"Be still, my heart"

JAMES J. MCCREEDY
"Mas"

Course: College Prep.
Activities: Boosters
Vocation: Orchestra

"Every time you smile, you do something to me"

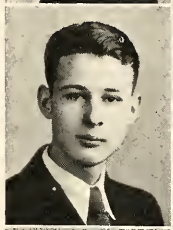

So a good luck and success in your "Voyage"

GRAYCE ELEANOR MCDONNELL
"Fred"

Course: Commercial
Activities:
Rustlers; D.A.C.
Vocation: Private Sec'y.

"Life begins with love"

Wayne

WAYNE M. MCILVAIN
"Mac"

Course: College Prep.
Operetta; Athletics
Honors:
Letter in Football

"You're all that we desire"

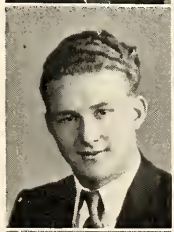

WILDA M. MELICK
"Pinky"

Former Schools:
Cambridge, Neb.
Course: General
Activities:
Glee Club; Debate Club
Vocation:
Typist; Bookkeeper

"With your eyes wide open"

OLIVE MELLOW
"Ollie"

Course: General
Activities: Writers' Club
Honors: Spur

"Nothing but the best"

CAROL L. MENDENHALL

Former Schoo: Central Academy and College
Course: Commercial
Activities: Sports
Vocation:
Beauty Operator

"She's a cutie; ain't no snooty"

ELOISE MEYER
"El"

Course: General
Activities: German Club
Honors: Spur
Vocation: Comm. Artist

"Day after day we'll always be sweethearts"

ELNEETHA HELEN MEYER
"Tess"

Course: Commercial
Vocation: House wife

"I wouldn't be a convent maid"

NELLIE VIRGINIA MYERS

Former School:
Lewiston High
Course: College Prep.
Activities: Camera Club
Vocation: Physician

"You're the kind of girl I could go for"

JOE MILZER

Course: General

"I'm so delighted"

GLENROSE VON MISCHKE
"Von"

Course: College Prep
Activities: Rustlers
Honors: Escort; Guard
Vocation: Dancer

"Dancing doll"

WILLIAM M. MUELLER

Course: Trade
Activities: Math. Club
Vocation:
Mining Engineer
Honors:
National Honor Society

"So many cares to be tended"

GAILYN D. MURPHY
"Murph"

Course: General
Activities: Boosters
Vocation: Forestry

"What's the use? A man's a goose to work himself into a lather"

GRACE ELIZABETH MUSGROVE

Course: College Prep.
Activities:
D. A. C.; Camera Club
Honors:
Escort; Guard; Spur
National Honor Society

"Sweet and so divine"

Best wishes
Grace Musgrove

HAZEL H. NEIL
"Hay"

Course: General
Honors: Spur
Vocation: Stenographer

"Trust her implicitly"

ALINE NEWTON
"Red"

Course: Commercial
Activities: Sports
Vocation: Stenographer

Had named their wedding day"

INEZ KATHLYN OLIVER
"Nez"

Former School:
Humes High, Tenn.
Course: General
Vocation: Musician

"Let me while away a golden summer day down South"

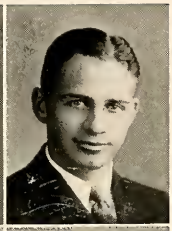

CHARLES OLSEN
"Chuck"

Course: College Prep.
Activities: Stagecraft
Footbal; Boosters
Honors: Headboy; Spur;
National Honor Society
Vocation: Civil Engineer

"A king can do no wrong"

LILLIAN FRANCES ORUM
"Lil"

Course: General
Honors: Escort; Guard
Vocation: Modiste

"Such beautiful, beautiful hands"

EVA MILDRED OSHIER
"Honey"

Former Schoo: Cheyenne
Course: General
Vocation: Journaist

"Here comes the captain and his crew"

MADALYNE O. PAUL
"Monty"

Former School:
Mead Consolidated
Course: General
Activities: Staff
Vocation: Teacher

"We'll always remember you"

CARRIE MABEL PAYTON
"Carole"

Former School:
Portland, Oregon
Course: College Prep.
Activities: French Club
Honors: Guard; Escort;
Pres. French Club
Vocation: Dietician

"All in all I can't complain"

E. ELIZABETH PEKRUL
"Eddie"

Course: Commercial
Activities: Girl Sports;
Asst. Editor of Annual;
Operetta; Play Festival
1, 2, 3; German Club
Honors: Spur; Escort;
Guard; Big & God "D";
Steno. Award; Com Cert.
Vocation: Nurse

"You're an inspiration"

ANN PERLMUTTER
"Babe"

Course: General
Activities:
Rustlers; D. A. C.
Honors: Big & Gold "D"

"I'm feeling fine"

GEORGE WM. PERRY
"Squire"

Former School
Wheatridge High
Course: General
Activities:
Hi-Y; Pre-Medics.
Vocation: Physician

"Tell me, am I only moonstruck?"

AMY V. PETERSON
"Bobby"

Course: General
Activities: Rustlers

"You find pleasure in doing what you do"

HOMER C. PETERSON
"Poet"

Course: College Prep.
Vocation: Surgeon

"Study out the things in manner pedagogical"

EDWARD J. PICKARD
"Ed"

Course: College Prep.
Activities:
Hi-Y; Boosters; Drum & Bugle Corps; Orchestra; Band; Social Orchestra
Vocation: Musician

"I've had my moments"

IONE LOUISE PINGS

Former School: Wheatr'ge
Course: General
Activities: Camp Fire Girs; Rustlers
Honors:
Pres. Camp Fire Girls
Vocation: Nurse

"The open road"

ROSE POWELL
"Roxie"

Former School:
Las Cruces nion
Course: General
Activities: D. A. C.

"Travel along—singing a song"

CELESTINE PUTALLAZ

Course: Commercial
Activities: Girl Sports: Dancing Club
Honors: Spur; National Honor Society
Vocation: Stenographer

"Cheeks blushing like the rose"

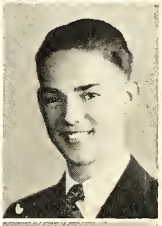

HUBERT M. RACKETS
"Hubie"

Course: Engineering Prep.
Activities: Camera Club
Honors: Pres. National Honor Society; Pres. Camera Club
Vocation: Electrical Eng.

"Merely a matter of mind"

CLARA LORENE RAINES
"Darlin' "

Course: Commercial
Activities: Girl Reserve; Sports; All City Orchestra
Honors:
Spur; National Honor Society; Escort; Guard
Vocation: Stenographer; Violin; Teacher

"Believing in you"

MARIE RAUCHENBERGER
"Me-Me"

Course: General
Vocation: Mortician

"Whispering so no one can hear me"

MAXINE REAVIS
"Max"

Former School:
Los Angeles, Calif.
Course: Commercial
Vocation: Gym Teacher

"You seem captivating"

HAXEL REDDINGTON
"Red"

Course: General
Activities: Girl Sports

"Zing went the strings to my heart"

Best Wishes "Elizabeth"

RINHART REIBER

Course: General

"I'm way up in the stratosphere"

IDA ELEZABETH RELD

"Gracie Allen"

Course: Commercial
Vocation: Stenographer

"You're like the sunshine"

GRAHAM C. RICE

"Gramps"

Course: College Prep.
Activities:
Tumbling; Wrestling
Vocation: Architect

"With someone like you, a pal good and true"

RAY ELDON RIDDLE

Former School:
Wheatridge High
Course: College Prep.
Activities: Boosters; Golf
Honors: Letter in Golf

"Nothing can go wrong If you roll out of bed with a song"

LUCILE M. RIDGLEY

"Ridge"

Course: General
Activities: Camera Club
Vocation: Nurse

"I'm calm and peaceful—in my sleep"

Best wishes, Barbara

BARBARA L. RISLEY

"Bobbie"

Former School: North H.
Course: General
Activities: Dancing Club; Writers' Club
Honors: Spur; Guard; Winner Second Prize in State Essay Contest
Vocation: Nurse

"You're darn good company"

LOLA M. ROBERTS

Honors: Escort; Guard '33-'34; Spur; Secretary National Honor Society
Vocation: Dietitian

"The sun shines all day long"

VIOLET ETHELYN ROBINSON

"Vi"

Course: General
Vocation: Electropathy

"Freckle face, you're beautiful"

ELIZABETH MAGDALENE ROGERS

"Betty"

Former Schools:
Sacred Heart; St. Joe
Course: Commercial
Vocation: Stenographer

"Let's talk about my sweetie"

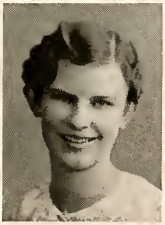

EMMIE JANE ROGERS

Vocation: Stenographer

"Little girl, you're as sweet as can be"

Best of luck to a girl I've always minded myself Will

VIRGIL ROGERS

Course: General

"Just imagine that he loves dearly"

WILLIAM B. ROGERS

"Will"

Course: College Prep.
Activities: Football; Wrestling; Track
Honors:
All State Football '34;
All City Football '33-'34;
Sec'y Junior Class
Vocation: Engineering

"With deepest emotion, devotion to you"

EDNA LUCILLE ROLLER

"Eddie"

Course: College Prep.
Activities:
Girl Sports; Camera Club; Rodeo; Annual Board; Student Council
Honors: Big & Gold "D"; Scroll Keeper of National Honor Society; Secretary Spur; Escort; Guard

"Blushing as roses do"

DOROTHY ROSEN

"Dot"

Course: General
Activities: D. A. C.
Honors: Treas. D. A. C.
Vocation: Stenographer

"Moments to spare for someone you care for"

DONALD SALYARDS

"Don"

Course: Commercial
Vocation:
Teacher; Business Man

"With my eyes wide open I'm dreaming"

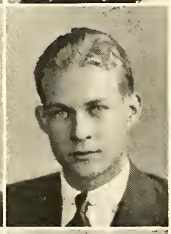

Best Wishes to Jean & Gene Allen

WARREN SAWYER

"Wa"

Course: General
Activities: Masquerade; Debate
Vocation: Dramatist

"Why can't there be only one little sweetheart"

Dear Helen
Remember me as I will always remember you as a very sweet girl
Jack

JACK D. SAMUELSON

"Sammy"

Course: Engineering
Activities: Camera Club; Rodeo; All School Play
Vocation: Architect

"I'm practicing for love, But I'm not experienced enough"

Lots of luck to a cute little Scuff

EMMETT JOHN SCHOEPFLIN

"Scuff"

Course: General

"Baby, take a bow"

HELEN ELIZABETH SCHLESSMAN

Course:
College Preparatory

"She was, oh, so faithful"

ALBERTA AGUSTA SCHUTZ

"Berta"

Course: General
Activities: Camera Club
Vocation: Nurse

"Love can come to everyone"

GRACE J. SICKLER
"Gracie"

Course: College Prep.
Activities: D. A. C.; Girl Sports; Camera Club; Writers' Club
Honors: Guard; Escort; Spur; National Honor Society
Vocation: Teacher

"Everything's worth while"

DORIS EVELYN SHARP
"Windy"

Course: Commercial
Vocation: Housewife

"Red-hot mamma"

CLIFFORD ROY SMITH
"Cliff"

Course: General
Activities: Booster
Vocation: Forestry

"I've been a climbin' on"

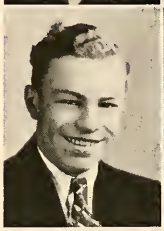

DORIS SMITH
Course: General
Activities:
D. A. C.; Girl Reserve
Glee Club; Annual Board
Honors:
Pres. D. A. C.; Guard;
Treas. Student Council

"The blue of your eyes and the gold of your hair"

JOHN WILLIAM SMITH
"Dutchy"

Former School: Clinton High
Course: Commercial
Activities: Nature Club
Vocation: Business

"Tumbling tumbleweed"

MELBURNE SMOOKLER
"Sparky"

Course: General
Vocation: Gas Business

"Horses, horses, crazy over horses"

CHARLES A. SOLANO
"Chuck"

Course: College Preparatory

"I never could ever be blue"

CECELIA F. SOLDAN
"Giggles"

Course: College Prep.
Activities: Rustlers; Camera Club; Girl Reserve
Honors: Big "D"
Vocation: Nurse

Sure it's like a morn in May"

GERTRUDE SPEIER
"Gertie"

Course: College Prep.
Activities: Camera Club; Nature Club
Vocation: Teacher

"I've journeyed far from home"

ROBERT B. STEMME
"Bob"

Former Schools: Golden High; South High
Course: College Prep.
Vocation: Naval Officer

"Whistling Cowboy"

EMMA MAY STEVENS
"Emmie"

Course: College Prep.
Activities: Rustlers; D. A. C.; Nature Club
Honors: Spur; Needlework; Guild Pin
Vocation: Nurse

"I want to be out in the sun all day"

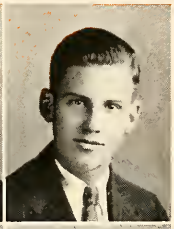

HARVEY STIGERS
"Harv"

Course: General
Activities: Boosters

"He's a humdinger"

CLARENCE A. E. SWANSON
"Swede"

Course: College Prep.
Vocation: Teacher

"Let it be brief, brother, let it be bright"

ELOISE V. SWEARNS

Course: College Prep.
Activities: Masqueraders; Campfire Girls; Rustlers; Christmas Play
Honors: Guard; Escort; Spur; Nat. Honor Society
Vocation: Musician

"Music in my heart"

Best of luck to a mighty swell guy. Best of luck and success

EDWIN GUY TAYLOR
"Ed"

Course: General
Activities: Boosters; Drum and Bugle Corps
Vocation: Aviator

"I'm hummin'—I'm whistlin'—I'm singin'"

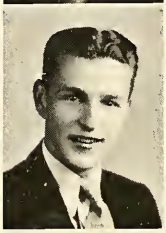

ROBERT C. TAYLOR
"Bob"

Former School: East High
Course: General
Activities:
Senior Play; Senior Party

"Hold my hand"

HARLEY TEGNER

Course: Engineering

"Me and my radio"

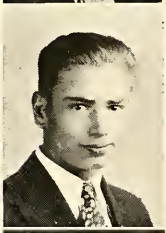

JACK VERNON THOMAS
"Slim"

Former Schools:
El Paso H; Wheatridge H
Course: College Prep.
Activities: Hi-Y; Athletic Editor Annual
Honors:
Kepner Key Award
Vocation: Engineer

"You're the top"

DELLA A. THOMPSON
"Jiggs"

Former School: Ft. Worth
Course: General
Activities: D. A. C.; Girl Reserve; Camera Club
Honors: Escort; Guard

"Ridin' down that old Texas trail"

THELMA TILLMAN
"Gypsy"

Course: Commercial
Activities:
Camera Club; D. A. C.
Vocation: Cosmetology

"You love to flit around"

ELEANOR TOBIAS
"Ele"

Course: General
Activities: D. A. C.
Honors:
Spur; Escort; Guard;
National Honor Society
Vocation: Secretary

"A great big orchid to you"

RUTH TODHUNTER
"Ruthie"

Former School:
Shoshoni High
Course: Commercial
Activities:
Camp Fire Girls; Rustlers

"Love in bloom"

VERDENE O. TOMLIN
"Dean"

Course: College Prep.
Activities:
D. A. C.; Rustlers
Vocation: Accountant

"Pop goes your heart"

CLEO BARBARA
TRUJILLO
"Pat"

Course: Commercial
Activities: Masqueraders
Vocation: Business Sec'y.

"Contented"

EARL UNDERWOOD
"Irish"

Course: General
Activities: Hi-Y
Honor: Swimming Letter

"I'm wild about horns on automobiles"

CORDELIA A. VALDEZ
"Corky"

Course: General
Vocation:
Beauty Operator

"Bless your heart, honey"

CLARENCE VANDERWEG
"Dutch"

Course: General

"Bids all care a long farewell"

EVELYN C. VAUGHT
"Eve"

Course: Commercial
Vocation: Beauty Wo k

"Our love cannot grow old"

IREAN WAGONER
"Reney"

Course: General
Honors:
Spur; Guard; Escort

"I'm head over heels in love"

LOIS EILEEN WALDEN
"Sue"

Former Schools:
South H.; Englewood H.
Course: College Prep.
Vocation: Nurse

"Keep young and beautiful"

Earl Wallace

EARL WALLACE
"Fuzz"

Course: College Prep.
Activities: Boosters; Hi-Y; Annual Board
Honors: Pres. Hi-Y

"Even when cold, you're nice"

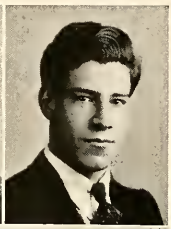

EDWARD W. WALTERS
"Ed"

Course: Commercial
Activities: Track; Boosters; Rodeo
Vocation: Journalist

"Shuffle your feet"

JACK WALTMAN

Course: College Prep.
Activities: Football; Basketball
Honors: Football Letter

"Ten yards to go"

RALPH E. WARNKE
"Waffles"

Course: General
Vocation: Electrician

"I'm not faint hearted"

VIRGINIA MAYBELLE WASHBURN

Course: Commercial
Activities: D. A. C.; Camera Club
Vocation: Business Work

"How high can a little bird fly?"

HELEN MARIE WATKINS
"Watty"

Course: General

"Save the last dance for me"

Laughs so hard she could like, have been known to wet her pants

MILDRED L. WEAVER
"Millie"

Course: College Prep.
Activities: Annual Board; Girl Reserve; Library Staff
Honors: Escort; Guard; Spur
Vocation: Court Reporter

"You're devasting"

MARGARET A. WEISS
"Marg"

Course: General

"You smiled on just the same"

ELEANORE WESTCOTT
"Anoe"

Course: College Prep.
Activities: Girl Sports
Honors: Sec'y Girl Sports '33; Pres. Girl Sports; Stu. Council; Head Girl
Vocation: Gym Teacher

"She's an all-American girl"

GEORGE EDWARD WESTERBERG
"Swede"

Course: Commercial
Activities: Wrestling
Vocation: Lawyer

"You cheer me with a smile"

Best wishes
Thelma and Dainceu
wish you all the success
in the career you choose
A friend
Duane

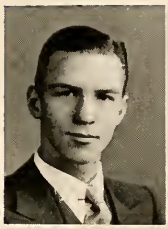

H. Duane Wheeler

Course: College Prep.
Activities: Camera Club; Hi-Y; Basketball; Baseball; Football; Wrestling
Honors: Spur

"Love sings a song in my heart"

Wanda E. Wheeler

Course: General
Vocation: Office Work

"I'm learning a lot from you"

Dancers wishes
for you

Lorna White
"Cissy"

Course: Commercial
Vocation: Stenographer

"You're more beautiful than ever"

Morey A. Widom

Course: College Prep.
Vocation: Pharmacy

"There was a man in our town
And he was wondrous wise"

much success
and happiness
Mary

Majorie Esther Wikstrom

Former School: Phoenix Union High
Course: General
Activities: Sports
Vocation: Stenographer

"Girl of my dreams"

Rex E. Wilcox

Course: College Prep.
Activities: Camera Club
Vocation: Electrical Eng.

"All he has he's willing to share"

Melvin Wiley
"Mel"

Course: General
Activities: Camera Club
Vocation: Radio Work

"Clean as a whistle"

Grace Marie Williams

Course: College Prep.
Activities: Girl Reserve
Honors:
Spur; Typing Award
Vocation: Piano Teacher

"Isn't she cute?
Isn't she sweet?"

Theodore William Willis
"Ted"

Course: College Prep.
Vocation: Palaeontologist

"Come, Josephine, in my flying machine"

Marguereite Winkler
"Marg"

Course: Commercial
Activities:
Girl Sports; French Club
Honors:
Guard; Escort; Spur

"Just my Bill"

JIMMIE WISE
"Jim"

Former Schools:
Nisland H.; Boulder Prep.
Course: College Prep.
Activities: Hi-Y; Service Club; Annual Board
Honors: Swimming Letter
Vocation: Engineer

"Who wouldn't be jealous of you?"

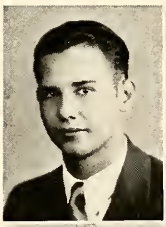

MARIE ELIZABETH WOOLUM
"Wooly"

Course: Commercial
Activities: Sports
Vocation:
Comtompeter Operator

"Dance 'til the dawn breaks"

BERNICE E. WORL
"Bernie"

Course: General
Activities: Girl Reserve; Rustlers; Annual Board
Honors: Vice-Pres. Girl Reserve; Escort; Guard; Spur; Nat. Honor Society
Vocation: Musician

"My dreams are sweet dreams"

MORRIS E. WORL
"Morey"

Activities:
Boosters; Football; Baseball; Wrestling; Rodeo
Honors: Spur; Sec. Senior Class; Nat. Honor Soc'ty; Sec. Boos'ts; Pres. Boost's
Vocation: Engineer

"No one else, no matter who, but you could do the things you do"

NANCIE AGNES YOUNG

Course: College Prep.
Activities: French Club; Rustlers; Nature Club; Writers' Club; Camp Fire Girls; Annual Board
Honors: Spur; Escort; Guard; Sec. French Club; V-Pres. Nature Club; National Honor Society

"I never thought romance would strike me"

SAM ZALER
"Srul"

Course: College Prep.
Activities: Math Club
Honors: Spur
Vocation: Accountant

"I can't forget that gang of mine"

ALVIN B. ZEIDENFELD
"Al Boomie Zid"

Former Schools:
East H.; North H.
Course: College Prep.
Activities: French Club
Vocation:
Broadway Columnist

"Take away my old books"

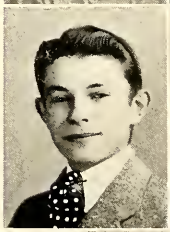

PAUL ALBERT ZINGHEIM
"Pop Eye"

Course: College Prep.
Activities: Track; Hi-Y; Camera Club
Honors: Track Letter
Vocation: Radio Engineer

"Daddy's little man"

BILLY C. WILSON
"Einstein"

Former School:
Waller, Chicago
Course: Commercial
Activities: Football; Hi-Y; Wrestling; Debate Club; International Relations Club
Honors: Spur
Vocation: Accountant

"I'm a seeker of beauty"

ALVIN ALPERT
"Burnelli"

Former School: East High
Course: College Prep.
Vocation: Mortician

"You're more than a pal"

GERALD BACHMAN
"Jerry"

Course: General
Vocation: Business

"Maybe he's lonesome, maybe he's glad"

NAOMI BELISLE
"Pouting Kid"

Course: Commercial
Activities: Operetta
Vocation: Stenographer

"Shout, sister, shout!"

BEN M. BURCH
"Ham"

Former School: South H.
Course: Industrial Arts
Vocation: Radio

"My heart's in the right place"

LOIS LAVERN CAMPBELL

Course: Commercial
Vocation: Stenographer

"I think of you night and day"

RITA THERESA CARROLL

Course: Commercial
Activities: Sports
Vocation:
Commercial Work

"She's very charming and very fine"

DAVID LYNN CATER
"Dave"

Former Schools: Dallas, Midland, Texas; Pueblo
Course: College Prep.
Vocation:
Petroleum Engineer

"Keep your sunny side up"

MADGE CLARK
"Mickey"

Course: Commercial
Vocation
Physic-Theropy

"I'm glad all day long"

EVA COOPERSMITH
"Redhead"
Best Wishes
Course:
College Preparatory
Redhead
"I've a warm spot in my heart"

FRANCES CRANE

Course: General
"Springtime in your heart"

FRED DANNECKER
"Freddy"

Course: General
Vocation: Radio

"At peace with the world"

HARRY DASHOW
"Dash"
Too little
honey when
you
Former School:
Samuel J. Tilden
Course: General
Vocation: Business
"A cozy room, a comfortable chair"

ADOLPH DAVIDEK
"Dopey"

Course: General

"My heart is light, and days are bright"

HENRIETTA DAVIS
"Henri"
Course: College Prep.
Activities:
Asst. Editor of Annual

"She's a wonder for one so small"

FRANK DAY
Course: College Prep.
Activities: Hi-Y
Honors:
Bus. Mgr. of Two Annuals; Pres. Senior Class

"I've taken a plenty right on the chin, But I keep on going; I never give in"

LYNDALL A. DAY
"Shadow"

Former School:
Manal High
Course: General
Vocation: Draftsman

"Everything is hotsy-totsy"

DWIGHT WILLIAM DUKE
"Billy"

Course: College Prep.
Activities: Boosters;
Swimming; Cadets.
Honors: Lieut. Cadets;
Letter in Swimming
Vocation: Pharmacy

"I love a parade"

GORDON FAULL
"Bard"
Best Wishes
Gordon Faull
Course: Engineering
Activities: Boosters;
Dance Orchestra;
Drum and Bugle Corps
Vocation:
Aeronautical Engineer

"Blow, trumpet, blow"

JOE FINNEGAN
"Scarface"

Course: General
Activities: Wrestling;
Football Manager
Vocation:
Aeronautical Engineer

" When Irish eyes are smiling"

DOROTHY FONTINE
"Dot"

Course: General
Vocation: Stenographer

"I'm looking on the bright side of life"

MERLE WILLIAM GARBE
"Bill"

Course: General
Vocation: Radio Engineer

"I'll be faithful"

CHARLES GASKIN
"Chuck"

Course: General
Activities: Wrestling
Vocation: Singer

"Never a change all day"

JOHN GASKIN

Course: General
Activities: Athletics
Vocation: Engineering

"I've got those happy feet"

JULIUS GOEBEL

Course: General

"He must know somethin' but don't say nothin' "

JOE GOLDBERG

Course: General

"I soon forgot all I learned in books"

SYLVIA GOLDSTEIN
"Syl"

Course: Commercial
Vocation: Secretary

"There's rhythm in your heart and soul"

BETTY JANE GREENE
"Bobby"

Former School: Topeka High
Course: General

"When you go away, the sky gets cloudy"

STERLING A. HANES
"Precious"

Course: Trade, General
Activities: Service Club
Vocation: Aviation

"Bid all cares a long farewell"

LOUIS HEPPTING
"Hep"

Course: College Prep.

"Little man, you've had a busy day"

JAMES A. HILL
"Jimmie"

Course: College Prep.
Activities: Hi-Y; Boosters; Operetta
Vocation: Electrical Eng.

"Your heart is mended to love again"

JOHN REYNOLDS HOFFMAN

Course: College Prep.
Vocation: Doctor of Divinity

"You're one in a million"

DORA KATZ
"Kitty"

Course: Commercial
Vocation: Stenographer

"Don't let a thing change you"

EILEEN KING

Course: General

"Bringing us joy from the start"

JAMES A. KOLQUIST
"Shorty"

Former School: Washington, D. C.
Course: General
Vocation: Architect

"You'll never get to heaven that way"

ERNEST LEYBA

Course: General

"I've got a woman crazy about me"

JAY LYNN
"Wing's Featherfeet"

Vocation: U. S. Navy Engineer

"Never let love's yearning die"

FORREST LEON MCCARL
"Jack"

Course: General
Activities: Swimming: Tennis
Vocation: Printing

"Glorious things of thee are spoken"

LUCILLE MCGINNIS

Course: College Prep.

" 'Twill drive dull care away"

CHARLOTTE MCNAMARA
"Chuck"

Course: General
Activities: Library Staff

"A life of bliss"

JANE O. MIDDLEBROOK

Former Schools: South High: East High
Course: General
Vocation: Nurse

"Your student days ended all too soon"

LOUIS MONTOYA
"Luigi"

Course: General
Vocation: Salesman

"Hot dogs and sarsparilla"

GARNETT MURRAY

Course: General

"The preacher man is waiting"

FLORA MAE OAKLEY

Course: Commercial

"Whose honey are you?"

LILLIAN FRANCES ORUM
"Lil"

Course: General
Honors: Junior Escort and Guard
Vocation: Modiste

"Such beautiful, beautiful hands"

To a good girl whom I should hope to know more of. Sincerely yours
Lewis Pendleton

LEWIS PENDLETON
Course: General
"How I've tried!"

MARY POWERS
Former School: South High
Course: General
"Sweet honey"

DONALD PULSE
"Don"
Former School: Muscatine, Iowa
Course: General
Activities: Operetta
"Friends call my sadness madness; It must have been moonglow"

ARTHUR LEO RAUSCH
"Art"
Course: College Prep.
Activities: Golf
"Slow and easy"

MERLE REAGOR
Course: General
"Fit as a fiddle"

MARGARET R. RUSSELL
"Margie"
Former School: Manual High
Course: General
Vocation: Housewife
"You're cute as you can be"

EDWARD SCHECHTER
Course: College Prep.
"Let us live the golden rule"

CLAUDEAN MARION SHIPMAN
"Sophrina"
Course: Commercial
Vocation: Stenographer
"Dancing eyes and happy feet"

ROLLAND SHREVES
Course: College Prep.
"He's the last word"

E. LEROY SIMMONS
"Farmer"
Course: College Prep.
"I'm conting on you"

NORVE SIMMMONS
Course: General
"I'm counting on you"

CHARLES SKINNER
"Chuck"
Former School: Colorado Springs
Vocation: Writer
"From bright lands I come"

HAROLD CHAS. STOTTS
"Buck"
Course: General
Activities: Athletics; Service Club
"I've got sand in my shoes"

ORLEY ANN TAYLOR
"Orl"
Course: General
Activities: D. A. C. Camp Fire
Honors: Sec'y of D.A.C.
Vocation: Nurse
"I must have that man"

ALBERT R. VALDEZ
"Al"
Course: General
Vocation: Architect
"Tomorrow I work; I must sleep some tonight"

ERNEST VALENCIA
"Ernie"
Course: Commercial Art
Activities: Wrestling
Honors: Spur
Vocation: Commercial Art
"All my troubles seem to disappear"

VERLA WALKER
"Babe"
Course: Commercial
Activities: Dancing; Sports
Vocation: Beauty Operator
"Sweet Child"

HARVEY EVERETT WELLS
"Oscar"
Former School: Englewood High
Course: General
"Why let my cares upset me?"

RUBY WILCOX
Course: Commercial
Vocation: Stenographer
"Give me your smile"

LESTER WOODWARD
"Buzz"
Course: Engineering
Activities: Boosters
Vocation: Engineer
"Time on my hands"

AARON YENKIN
"Arkie"
Course: General
"Ploddin' along, singing a song"

MINNIE YENKIN
"Mickey"
Course: General
Vocation: Social Worker
"Now it's not a secret any more"

RICHARD YODER
"Big Dick"
Course: General
Activities: Hi-Y
Honors: Football Letters
"I'd rather suck on a lemon drop"

May I wish a swell girl all the success in the world

Herb

HERBERT MCCARTHY

Dear Helma,
May I wish you luck & happiness to a swell girl.
Remember the night at Smith's

Gotchy

VIRGINIA GOTCHY

The Junior Class

Although the children of the third-year class really considered themselves important and tried to assert themselves all too frequently, they never proved capable of assuming any responsibility. But when the Annual was about finished, the august Board realized with chagrin that the reputation of dear old West would suffer when all the world found out the frailty of the puerile Juniors. Upon the behest of the influential Board a bulletin was published, broadcasting the news that the progressives had elected a woman president of the Juniors. Alongside the names of Joan of Arc, Carrie Nation, and Ma Ferguson appears the name of Virginia Gotchey. She's an athlete. Her runner-up is Alfred Nikkel. He's an athlete, a thrower of spitballs in baskets. Her scribbler is Herbert McCarthy. He's an athlete, whose aspirations are twenty million sweethearts. These officers favor highly the A A A (All Are Athletes).

P. S. Sorry! Sorry! Alfred was afraid of the birdies; hence there is no picture of him.)

12 B's

THELMA BENNALLACK

BOB BOSCO

ROGER BOURSE

DONALD BOTTOEFF

ALBERT BONNELLA

HAINES BUDY

MARY COUNTRYMAN

JUANITA DE BACKER

VIRGINIA EVANS

GLADYS FULLER

RAY GOLDSWORTHY

RONALD GOLDSWORTHY

WILMER HOLLEY

MURRAY HOLLOWAY

WILFRED LINDSEY

LEE MCILVAIN

MARGARET MCLAUGHLIN

RUBY REIBER

BILL YOCKEY

II A's

VINCIL AKIN

ILA ARROWSMITH

FRANK BAIR

GERALDINE BARTHOLOMEW

VIRGINIA BRUMLEY

CLAYTON BRUNER

ROSALIE CARLTON

NORMA CASSITY

LIBBY CHARNEY

PAULINE DORRAN

BILLY EBERHARDT

MINNIE FLANNERY

SHIRLEY GARLETT

LORA GOODSON

HELEN GORDON

Goldey

VIRGINIA GOTCHEY

MAXINE HAHNEWALD

JACK HAMPTON

Dear Thelma:
Loads of luck & happiness
in the future
Bernice Haulman

LORRAINE HANSEN

BERNICE HAULMAN

LLOYD HEGGENBERGER

EDWARD HUNTER

BESADORA JAYNES

RUTH LA SHUE

Dear Thelma
Honest, it's been
swell being your
friend but I
hope it will
always continue
so. We've had
so much fun in
school & otherwise
& even. Bless
you & lots of luck
for future
happiness
Bea

Alice Linstedt

Violet Lofgren

Herbert McCarthy

Rosetta McComb

Margaret Moran

Robert Parmelee

Amelia Perry

Elaine Salyards

Dale Sampson

Lots of luck to you Dale Sampson Esther

Mildred Scherrer

Esther Skolnick

Kay Sorensen

Helen Spaar

Dorothy Thilmont

Verona Turner

Remember Junior Guests always Verona

FLORINE WILLIAMSON

BERTIE WORK

RUTH WURTZEBACH

To the best looking girl in West. hope you luck and success are abundance. Chuck.

H. B's

ORVILLE BRELSFORD

CHARLES ELLIS

LUCILLE HALLER

TESSIE LOPEZ

LOUISE MADDEN

DORIS MENDENHALL

MARCIA MILLIKIN

10 A ADELIA GILLEN

HOPE LEWIS

Just Hope.

DOROTHY LIBONATI

RUTH WALLACE

9 A KENNETH HOBBS

To a swell kid. please remember. Dorothy

12B's

12 B's

Goodness! Look at that face. Ina Dudley

Here's hoping you lose yellow John Lippert

Lots of luck Jerry J. Lucky

II A's

II A's

Ina

11 A's

11 A's and 10 A's

II B's

II B's

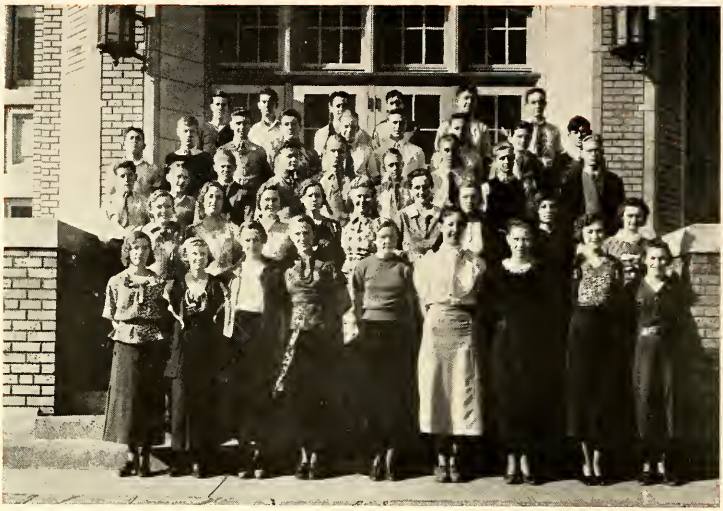

11 B's

H B's

II B's

II B's

11 B's

10 A's

always. Rouge.

Lots of luck
Opal Blackman

Io B's

Best of luck to you
Helen Reinhardt

Io B's

Io B's

Freshmen Who Bought Annuals

Trade School

Maybe the tattered and worn books carried under her arm the girl assiduously studies---sometimes.

Dearest Thelma —

If you'll forgive me for being so bold as to say I really like you an awful lot — I'll say so —

Really I think you're darn cute in every way — although I sometimes pretend not to —

When I'm not at school next year — I wonder if you'll remember the fella — who liked to hold your hand — always picked fights with you — walked to class with you (also was late) — and then home with you after school — I won't forget — I couldn't if I wanted to —

I sincerely hope this won't be a happy ending of a swell chapter of my life. This doesn't have to be the end — now does it? — Well — I'll probably find out —

Really you've got me wondering —

Don.

TRAIL BLAZERS

Dearest Thelma Child,

I could write a book about what I think of you — but I best not. We have had some kun times together I think. I hope you shall soon not forget our "Rip Snortin' time" Easter Eve — You were so sluggy — not saying what I was. Anyway I like them kind of nights once in a while — not to often tho, cause I'm too old. I shall forgive you for taking my boy friend away from me, because I kinda like you now + think you're a swell gal. I hope we shall never live any farther apart that we do now — 1113 Pearl ÷ 1349 Delaware — I value our friendship greatly. Do you? Be a good girl for your ~~aunt~~ aunt Dorothy, please. May God present you with a true and happy future. Also whomever you choose.

Always your friend —

Dorothy Burger '35

Always ready to help you.

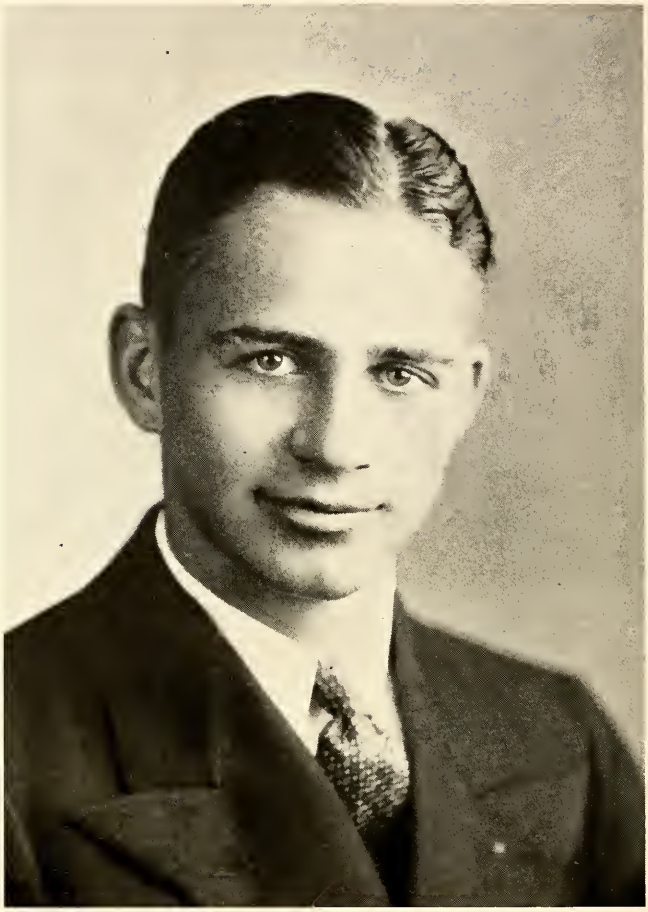

Charles Olsen

Head Boy for the First Semester

Best wishes to you and Lucille
Love Mildred

Mildred Kennedy

Head Girl for the First Semester

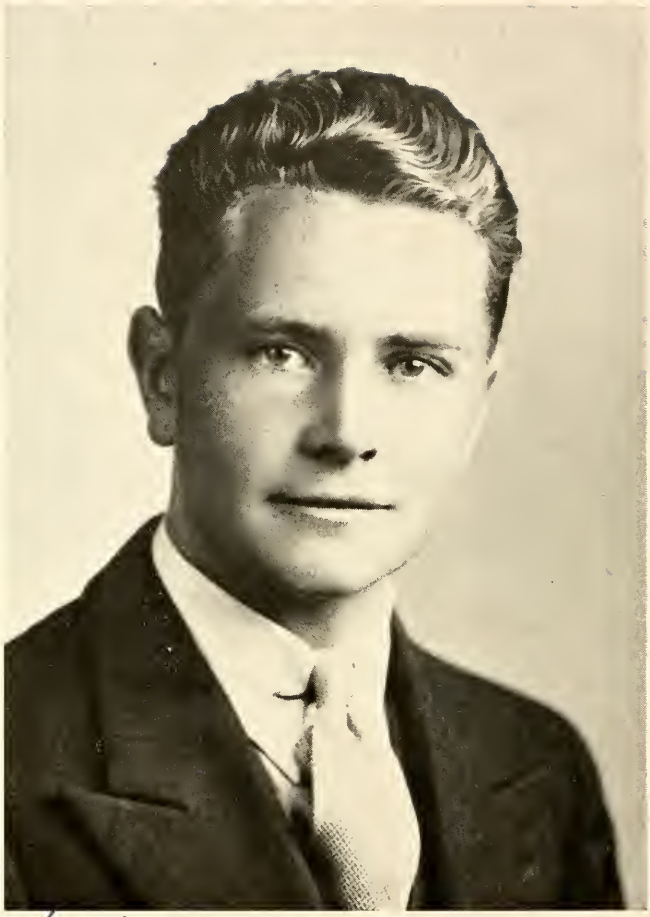

Billy Jones

Head Boy for the Second Semester

Dear Thelma—
I'm sure that you will not lead me astray, and my only regret is that I don't have much time to get better acquainted. Sincerely,
Bill

yours:
John Ray
Jr

Eleanor Westcott

Head Girl for the Second Semester

Barbara Risley

Winner of second prize in the State-wide Essay Contest sponsored by
The Sons of the American Revolution

Lorene Raines

The very efficient President of the All-City Girl Reserves Council composed of representatives from all the high schools of the city and its suburbs

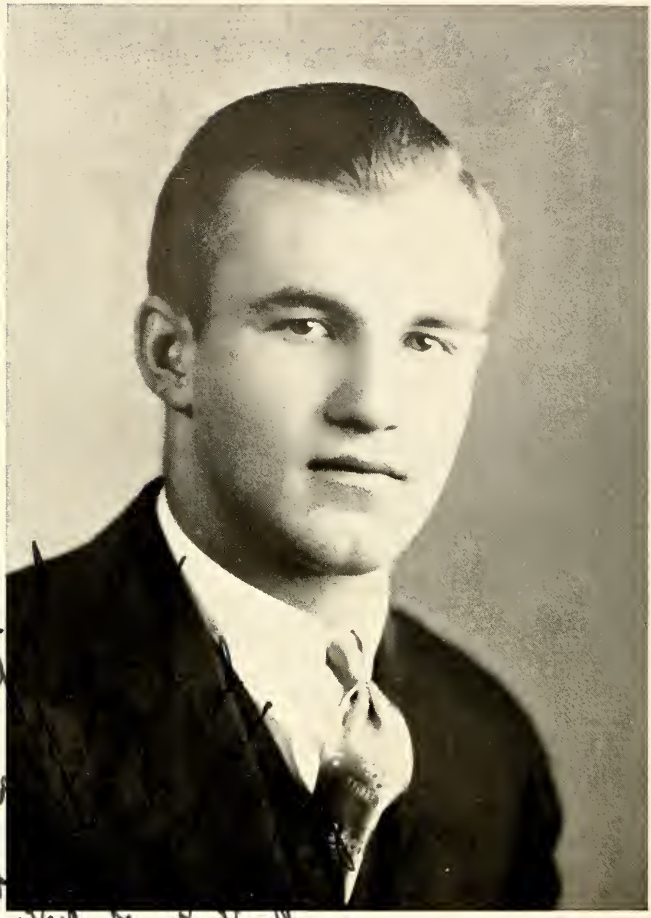

Morris Worl

An outstanding athlete and member of the National Honor Society who is the recipient of a four year scholarship from Colorado College

Gordon Butler

Winner of first prize in the State-wide Essay Contest sponsored by
The Sons of the American Revolution

National Honor Society

Top Row: Martin Burg, Cecelia Capra, Helen Crispin, Arthur Endrizzi, La Fern Gouge.

Fifth Row: Ruth Johnson, Mildred Kennedy, Blanche Kilheffer (Vice-Pres.), Lois Kyffin, Frank Lardent.

Fourth Row: Lucille Larson, William LeFevre, Elizabeth Linnett, William Mueller, Grace Musgrove.

Third Row: Charles Olsen, Celestine Putallez, Hubert Rackets (Pres.), Lorene Raines, Lois Roberts.

Second Row: Edna Roller (Sec'y), Grace Sickler, Eloise Swearns, Eleanor Tobias, BerniceWorl.

First Row: Morris Worl, Nancie Young.

I'll remember you as a very nice looking boy. May your last year be happy. Mr. Frank.

Glen

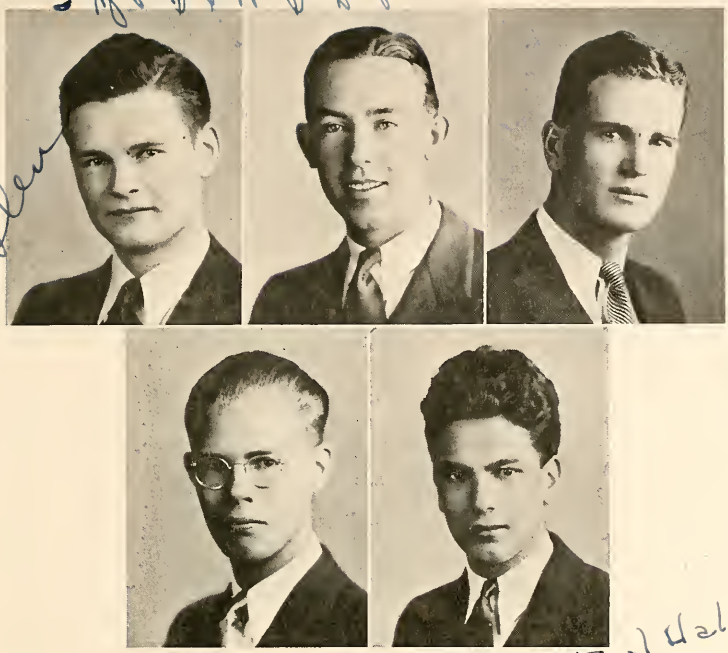

Earl Wallace

GLENN DORMAN FRANK LARDENT ROBERT JONES
JACK THOMAS EARL WALLACE

The Kepner Award

Several years ago when Colonel Hutchingson was the sponsor of Hi-Y, the organization decided to honor publicly those Senior members of the group who possessed high scholastic records, had exerted among their schoolmates an influence for better living, and had shown themselves capable of leadership. The award to be given to boys by the club as eligible is a gold pin known as the Kepner Key.

This year the members receiving the honor are Glen Dorman, Frank Lardent, Robert Jones, Jack Thomas, and Earl Wallace.

May these boys always remain true to the ideals for which their organization stands; and no matter where they may be and what they may be doing in the years to come, it is the hope of all the student body of their Alma Mater that their lives will ever be examples worthy of the approval of their closest associates.

Student Council

OFFICERS

First Semester		*Second Semester*
CHARLES OLSEN	*President*	BILLY JONES
MILDRED KENNEDY	*Vice-President*	ELEANOR WESTCOTT
HERBERT MCCARTHY	*Secretary*	
DORIS SMITH	*Treasurer*	

Sponsor—MR. CLARK STONE.

The purpose of the Student Council is to further in every way student growth, to cooperate with school executives in encouraging the progress of West High School, and to help promote all activities which make the school life of the students of West High School richer.

MEMBERS

Alta Benntee	Jesse Dillahunty	Ida Libert	Norma Ruber
Carl Bergerman	June Epperson	Billy Lind	Winifred Russell
Verna Mae Campbell	Maurice Ford	Lenora Lundberg	Winfred Russell
Cecelia Capra	James Garner	Ora Bell Martinez	Doris Smith
Genevieve Capra	Lucille Haller	Doris Mendenhall	Hershel Smith
Clude Carpenter	James Henson	Marilynn Miller	Margaret Speer
Charles Clair	Dean Hooker	Charles Olsen	Mary Thorngate
Fred Clark	Howard Johnson	Ivanhoe Pierce	Harold Wells
Virgil Cook	Mildred Kennedy	Raymond Proffit	Eleanor Westcott
Kay Desserich	Blanche Kilheffer	Edna Roller	

Back Row: B. Borke, H. McCarthy, M. Worl, C. Olsen, H. Rackets.
Front Row: F. Clark, K. Desserich, D. Berryhill, M. Moran, E. Skolnick, M. Kennedy.

Student Interest Committee

OFFICERS

First Semester		*Second Semester*
CHARLES OLSEN	*President*	BILLY JONES
MILDRED KENNEDY	*Vice-President*	ELEANOR WESTCOTT
KAY DESSERICH	*Secretary*	KAY DESSERICH

Sponsors: MRS. HILDAGARD; MR. CLARK STONE.

The purpose of the Student Interest Committee is to bring about a greater degree of cooperation on the part of the students; and to encourage higher ideals of personal conduct in public, also to uphold and help to promote all activities in which the school undertakes.

The membership of the Student Interest Committee shall be an executive branch of the Student Council, which will include representatives from all classes.

MEMBERS

Head Boy	CHARLES OLSEN
Head Girl	MILDRED KENNEDY
President Senior Class	FRANK DAY
President National Honor	HUBERT RACKETS
Representative of Freshman Class	FRED CLARK
Representative of Sophomore Class	ESTHER SKOLNICK
Representative of Junior Class	MARGARET MORAN
Representative of Junior Class	HERBERT MCCARTHY
Representative of Senior Class	MORRIS WORL
Representative of Senior Class	KAY DESSERICH
Representative of Senior Class	DOROTHY BERRYHILL
Representative of Senior Class	BILL BORKE

Maybe the club members really work, or maybe they just wish a few kind words after Activities in the Annual.

Dear Thelma:

I sincerely wish you all the success possible because I think you deserve it, but in consideration of that roving eye of yours I think that you'll do all right! What do you think?

I have enjoyed knowing you more than I can say & I only think that you were graduating with me ~ ? Maybe we will be working side by side in the lime stone someday - who knows - But anyhow when I get my Rolls Royce I'll drop in & say "hello". How about you doing the same ~.

I hope you will always remember the redhead who talked so much but never said anything, only please don't think of me in exactly that light!

Writing to naturally long to the fellows who wear white suits ~ I hope we will always be friends ~ (I still have your phone number)

Always

Ruby Ann

To a well
kid, not have
been told. I only
know I would like
to know your better
John Shiel
"34"
Get me
Johnny
Shiel
"34"

Here's to the sweetest, charming
Thelma
Have the success thru
the years with Don L.
and lots of good luck
Alma Frank

CLUBS

Third Row: L. Day, J. Van Nostrand, D. Wheeler, J. Ford, B. LeFevre, C. Smith, H. Rackets, P. Zingheim, J. Samuelson, R. Hullender, M. Wylie, G. Cooper, L. Lighthall.
Second Row: D. Thompson, K. Sorensen, H. Partington, E. Balocca, N. Myers, G. McCarty.
First Row: A. Bergstrom, G. Speier, G. Musgrove, B. Kilheffer, G. Sickler, E. Roller.

Camera Club

OFFICERS

HUBERT RACKETS ..... *President*
MERVIN LEWIS ..... *Vice-President*
GRACE MUSGROVE ..... *Secretary*

Sponsor—MR. S. R. TAYLOR.

The purpose of the Camera Club is to instruct the students in the fundamental principles and technique of photography, and to experiment with practices which will bring the artistic quality of the product into the plane of a fine art. Throughout the year, the Camera Club takes pictures of the various school activities. Members of the club develop, print, and enlarge their own pictures. The Camera Club also makes pictures for students who are not members of the club. Twice a month, meetings are held after school. There are reports given at these meetings to increase the knowledge of the art of making good pictures.

MEMBERS

Steve Allison
Ethel Balocca
Audrey Bergstrom
Bill Borke
Arloea Bunnell
George Cooper
Lynn Day
Jack Ford
Genevieve Frey
Eleanor Garcia
Horace Gains
Elmer Heaberlin
Marvin Heller
Hazel Hill
Robert Hullender
Suzanne Kalishok
Blanche Kilheffer
Bill Le Fevre
Mervin Lewis
Lawrence Lighthall
Grace McCarty
Margaret McLaughlin
Grace Musgrove
Nellie Myers
Frank Nelson
Clyde Pace
Helen Partington
Ben Pazol
George Peros
Hubert Rackets
Paul Zingheim
Jack Samuelson
Grace Sickler
Kay Sorenson
Gertrude Speier
Lucille Stephenson
Clark Smith
Jimmie Van Nostrand
Rex Wilcox
Melvin Wiley
Duane Wheeler
Byron Whittenburg

Booster Club

OFFICERS

First Semester		*Second Semester*
MORRIS WORL	*President*	BILL YOCKEY
JACK WALTMAN	*Vice-President*	BILLY JEFFS
BILL YOCKEY	*Secretary*	HOWARD JOHNSON

Sponsor—CYRIL D. REED

The purpose of this club is to support, maintain, and uphold all athletic events of West. It is an organization created for the purpose of arousing school spirit. Before all athtletic games the members sell orange and black shakers and tags.

Every year the Boosters sponsor a Frolic in honor of the lettermen of West; this Frolic is one of the social highlights of the school year.

MEMBERS

Vincil Akin
Orville Brelsford
Duncan Cameron
Jim Carlton
William Carter
Glen Cockrell
Dwight Dickerson
Bob Ernst
Gordon Faull
Leonard Faull
John Gabarino
Sam Gates
Robert Green
Ed Greeno
Robert Hambly
Charles Haney
Joe Haney
Robert Hargraves
Louis Harper
Bob Heggenberger
Jim Hill
Bob Hullender
Ed Hunter
Billy Jeffs
McKinley Johns
Howard Johnson
Charles Jurgens
Harvey Kadish
Jimmie Kientz
John Kohre
Paul Kuehn
Elbert Lewis
Jack Livingston
Lewis Lombard
William Looper
Lafe McClard
Jim McCreedy
Earl McKay
Gene Miner
Gallyn Murphy
James Nash
Bob Parmelee
David Parsons
Paul Pomponio
Bob Purcell
Frank Rutkowski
Jack Silverman
Marcus Starr
Dewey Tapp
Ed. Taylor
Albert Teeple
Sherman Ungerman
Jimmie Van Nostrand
Ed Walters
Jack Waltman
Morris Worl
Don Vaughn
Bill Yockey
Charles Youngberg

Second Row: V. Baker, A. Sullivan, H. Hansen, M. Miller, D. Shaver, J. Jaynes.
First Row: E. McGowan, T. McElroy, R. Cuddigan, B. Shimel, E. Graves.

Stage Craft Club

OFFICERS

ROBERT CUDDIGAN ..... *Stage Manager*
DUNCAN SHAVER ..... *Assistant Stage Manager*
CLAYTON BRUNER ..... *Secretary*

Sponsor—MR. WALDO S. MILLER.

Membeship in this club is limited to twelve members, all of whom must have during the day one free period which they can spend working "backstage".

The invaluable services that these boys render during the school year consists of keeping the stage clean and in order, caring for stage properties, operating the lights, changing scenery at all assemblies and entertainments, and cooperating in every way with entertainers.

Each person in the club is voted in by the members. A membership may be forfeited by a boy failing to cooperate with the other members or to follow instructions.

MEMBERS

Robert Allison	William Cavanaugh	Harley Hansen	Duncan Shaver
Vincent Baker	Robert Cuddigan	Jack Jaynes	Blanchard Shimmel
Clayton Bruner	Earl Graves	Tom McElroy	Albert Sullivan

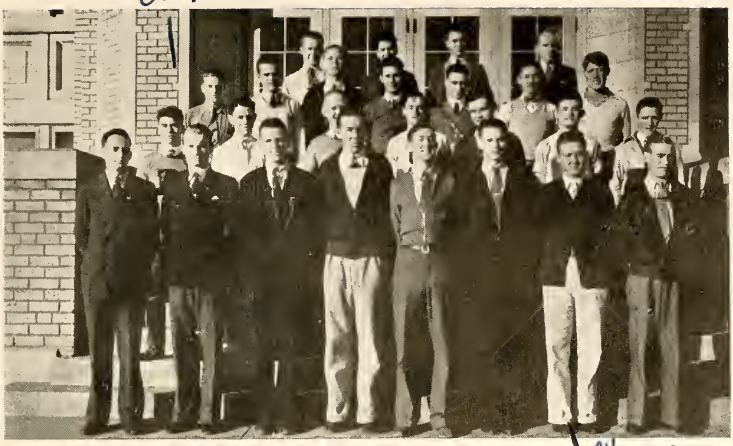

Fourth Row: H. Fancher, E. Wallace, E. Pickard, Mr. Gourlay.
Third Row: E. Underwood, B. Jones, J. Thomas, J. Wise, B. LeFevre, M. Lewis, B. Wilson.
Second Row: A. Nikkel, R. Cuddigan, J. Hampton, D. Sullivan, G. Dorman, W. Clup, B. Shimmel.
First Row: K. Euler, B. DuRoy, H. McCarthy, F. Lardent, F. DuPriest, G. Perry, W. McIlvain, D. Sampson.

Hi-Y Club

OFFICERS

EARL WALLACE ..... *President*
FRANK LARDENT ..... *Vice-President*
JACK THOMAS ..... *Second Vice-President*
ROBERT JONES ..... *Secretary*
GLEN DORMAN ..... *Treasurer*

Sponsor—MR. J. P. GOURLAY

The purpose of this organization is to create, maintain, and extend throughout the school and community high standards of Christian character.

Semi-monthly meetings of the Hi-Y are held at the Y. M. C. A. Prominent Denver men speak to the boys on various phases of life and its interests. The Initiation this year was held in the mountains; and during the year a dance, sponsored by the Hi-Y, proved to be a social success. The Hi-Y basketball team has won the championship of the metropolitan area for two consetive years. The club joined with the Girl Reserves in giving a Christmas party for the needy children of the neighborhood. The Hi-Y also meets with the Reserves on Wednesday evenings after school at the Y. W. C. A. to learn dancing, dramatics, arts, and handicraft.

MEMBERS

Ray Baber	Henry Fancher	Lee McIlvain	Earl Underwood
Ralph Carr	Roy Foster	Alfred Nikkel	Earl Wallace
Robert Cuddigan	Jack Hampton	George Perry	Duane Wheeler
William Culp	Robert Jones	Ed Pickard	Billy Wilson
Glen Dorman	William LeFevre	Dale Sampson	Jimmie Wise
Fielden Du Priest	Frank Lardent	Blanchard Shimmel	Paul Zingheim
Robert Du Roy	Mervin Lewis	Dick Sullivan	
Keith Euler	Herbert McCarthy	Jack Thomas	

Third Row: C. Martinez, B. Hanes, F. Kennedy.
Second Row: A. Bergstrom, G. Musgrove, G. Sickler, D. Thompson, I. Libert, L. Larson.
First Row: G. Jensen, D. Rosen, D. Smith, T. Tillman, V. Tomlin, B. Kilheffer, V. Washburn.

Domestic Arts Club

OFFICERS

First Semester		*Second Semester*
DORIS SMITH	*President*	BLANCHE KILHEFFER
GLADYS JENSEN	*Vice-President*	LUCILE LARSON
BLANCH KILHEFFER	*Secretary*	GLADYS JENSEN
DOROTHY ROSEN	*Treasurer*	VERDENE TOMLIN
GRACE MUSGROVE	*Hostess*	DORIS SMITH

Sponsors: MRS. JOSEPHINE BARTOSCH; MRS. HESTER HOLADAY.

Motto: Modesty, Justice, Charity, Sociability.

One of the oldest girls' clubs in West, the Domestic Arts Club, is active in promoting many of the social and school affairs. The purpose of the club is to develop the personality of the members and to help them to become more charming girls and women. There are many traditional activities during the club year; two of them are the semi-annual rose initiation for new members, and the Mother-Daughter Banquet in the spring. During the year many prominent men and women give valuable addresses at the meetings.

Included in the club's social calendar this year were a mountain outing, the boy-friend party, a box supper, an ice-skating frolic, and several picnics.

MEMBERS

Alta Bennett	Blanche Kilheffer	Grace Musgrove	Grace Sickler
Audrey Bergstrom	Fern Kennedy	Grayce McDonnell	Della Thompson
Wilma Frederick	Lucille Larson	Janet Perlman	Verdene Tomlin
Blanche Hanes	Ida Libert	Dorothy Rosen	Thelma Tillman
Gladys Jensen	Helen Manion	Mabel Schmelzle	Virginia Washburn
Pat Kelly	Corrinne Martinez	Doris Smith	

Second Row: R. Russell, R. Brady, M. Roller, G. Downs, N. Compton, M. Millikin, E. Swearns, W. Sampson.

First Row: H. Montague, S. Garlett, I. Libert, D. Burger, Miss Griffey, K. Desserich, C. Trujillo, L. Heggenberger.

Masqueraders

OFFICERS

IDA LIBERT ..... *President*
KATHRYN DESSERICH ..... *Vice-President*
MARCIA MILLIKIN ..... *Secretary-Historian*

Sponsor—MISS LOIS GRIFFEY

One of the most exclusive clubs in the school is the Masqueraders, West's Drama Society. Membership in the club is limiited to twenty-five students who show dramatic ability. After trying out, the candidate is voted upon by the club with regard to character, interest in dramatics, and scholarship. The dramatic ability of the applicant is determined by the sponsor and her committee. New members must undergo public humiliations for a week previous to the painful process of initiation.

The main activity of the club is a one three-act play given in the spring. The club must be prepared to render service to the school in the way of dramatic presentations whenever it is called upon. In the annual speech conference at Denver University in the spring the Masqueraders represented West.

MEMBERS

Jennie Berger
Ruby Brady
Dorothy Burger
Norman Compton
Kathryn Desserich
Geraldine Downs
Shirley Garlett
Lloyd Heggenberger
Ida Libert
Marcia Millikin
Howard Montague
Mabel Roller
Robert Russell
Walden Sampson
Clark Smith
Eloise Swearns
Bob Taylor
Cleo Trujillo

Second Row: G. Dorman, F. Lardent, G. Williams, D. Smith, I. Libert, F. DuPriest, L. Lighthall.

First Row: M. Kennedy, D. Wright, E. Wright, P. Marley, L. Charney, L. Larsen, F. Kennedy.

International Relations Club

OFFICERS

First Semester		*Second Semester*
LUCILLE LARSON	*President*	LUCILLE LARSON
VIRGINIA DIEHL	*Vice-President*	GLEN DORMAN
ERNESTINE GIGGY	*Secretary*	FERN KENNEDY

Sponsor—MRS. F. MOORE

The purpose of this organization is to stimulate interest in current events of national and international interest.

The International Relations Club was first organized at West under the supervision of Miss Bronson.

Under the direction now of Mrs. Moore the club has numerous activities, two of which are attending the spring conference held at Denver University, and participating in a similar one conducted by the Denver public schools. Speakers entertain the members at various times throughout the year with current news of world questitonts and happenings of today.

Several parties fill the social calendar for the year.

MEMBERS

Marilyn Ambler
Lohren Applegate
Burton Baugh
Glen Dorman
Fielden DuPriest
Pete Frangos
Gladys Fuller
Ernestine Giggy
Ralph Ginn
Margaret Jorgensen
Fern Kennedy
Mildred Kennedy
Lucille Larson
Frank Lardent
Ida Libert
Laurence Lighthall
Barbara Lohner
Pauline Marley
Archie McFadden
Donald Salyards
Doris Smith
Ephriam Solis
Paul Solis
Shirley Wilson
Betty Wright
Libby Charney

Girl Reserves

OFFICERS

KATHERINE DESSERICH ..... *President*
BERNICE WORL ..... *Vice-President*
THELMA CARNEY ..... *Secretary*
MARGARET MORAN ..... *Treasurer*

Sponsors: MRS. ELIZABETH BABCOCK; MRS. LULU KING.

Purpose: Find and Give the Best.
Slogan: "Face Life Squarely."

The Girl Reserve Club of West High School is a member of an international organization sponsored by the Y. W. C. A. In addition to its local activities, this group meets with the all-city Girl Reserves for Inter-Club Council Meetings, Wednesday "Hobby Days", and all-city sports events.

The girls are very active in social work. The club contributes each year to the Needlework Guild, cooperates with the Hi-Y club in giving a Christmas party for orphans, and at Easter time gives baskets for the patients of the Children's Hospital.

MEMBERS

Grace Abeyta
Geraldine Bartholomew
Marjorie Brewer
Margaret Busby
Irene Butler
Corra Calvert
Virginia Campbell
Thelma Carney
Elaine Cavanaugh
Kathryn Desserich
Bernice Dion
Annabelle Drumm
Virginia Evans
Mildred Finesilver
Shirley Garlett
Virginia Gotchey
Le Fern Gouge
Margaret Graull
Esther Greeno
Irma Hall
Lucile Haller
Bernice Haulman
Edna Higginbotham
Besadora Jaynes
Mildred Kennedy
Grace Kercheval
Lois Kyffin
Eleanor Klyberg
Ida Libert
Elizabeth Linnet
Violet Lofgren
Nellie Meyers
Rosetta McComb
Margaret Moran
Lorene Raines
Vivian Raines
Josephine Rice
Helen Robinson
Doris Smith
Kay Sorenson
Ruth Wallace
Bernice Worl
Eleanor Wright
Ruth Wurtzebach

Third Row: L. Larson, L. Lundberg, J. Epperson, M. Schmelzle, V. Gotchey, M. Roller, M. Jorgenson, G. Sickler, E. Craig, E. Pekrul.

Second Row: M. Kennedy, H. Spaar, R. Barnett, I. Butler, D. Mendenhall, A. Kammin, I. Lehrer, J. Barnett, H. Deddington, C. Capra, E. Roller.

First Row: M. Johnson, L. Gilner, L. Charney, B. Johnson, D. Berryhill, C. Putallez, E. Westcott, M. Winkler, G. Howatt, K. Sorenson.

Girl Sports Club

First Semester		*Second Semester*
ELEANOR WESTCOTT	*President*	ELEANOR WESTCOTT
EDYTHE CRAIG	*Vice-President*	EDYTHE CRAIG
CECELIA CAPRA	*Secretary*	CECELIA CAPRA
RUTH BARNETT	*Treasurer*	RUTH BARNETT

Sponsors: MRS. MABEL RANDALL; MISS LOUISE MCNIFF.

The Girl Sports Club is a very exclusive club; only girls making 200 points by popular vote are entitled to membership.

Girl Sports donated a tennis cup several seasons ago, and each year promote a tennis tournament, in which the champion's name is engraved on the cup along with the year of her success. They also encourage minor sports such as ice skating, swimming, and ball games of every type.

The social life of the club is outstanding; parties, hikes, and dances are given in line with season and holidays.

MEMBERS

Jessie Barnett	June Epperson	Lucille Larsen	Mabel Roller
Ruth Barnett	Libby Gilner	Delores LeBaron	Mabel Schmelzle
Jennie Berger	Virginia Gotchey	Irene Lehrer	Grace Sickler
Dorothy Berryhill	Grace Howatt	Lenora Lundberg	Kay Sorenson
Irene Butler	Ruth Johnson	Doris Mendenhall	Helen Tommock
Cecelia Capra	Margaret Johnstone	Edna Pekrul	Eleanor Westcott
Libby Charney	Margaret Jorgensen	Celestine Putallez	Naida Wiley
Edythe Craig	Alma Kammin	Hazel Reddington	Ruth Wilson
Carcia DeCiane	Mildred Kennedy	Edna Roller	Margarite Winkler

Second Row: A. Hendricksen, E. Swearns, M. Millikin, S. Rausch, S. Morton.
First Row: L. Haynes, E. Salyards, L. Newell, E. Belsha, I. Pings, R. Todhunter.

Camp Fire

OFFICERS

First Semester		*Second Semester*
IONE PINGS	*President*	RUTH TODHUNTER
ESTHER SKOLNICK	*Vice-President*	ETHELA BELSHA
LAURA HAYNES	*Secretary*	ELAINE SALYARDS
ETHEL BELSHA	*Treasurer*	LAURA HAYNES
	Scribe	ESTHER SCHOLNICK

Sponsors: MISS MABEL FORD, MISS ETHEL ODGERS, MISS GRACE TRIPLER.

The main purpose of the Camp Fire Club of West High School is to better the lives of those who participate in the club. It helps the members to realize their place in life, and it develops the girls' mental attitude towards the future. To work and play together for the enjoyment and advantage of the girls and for the service of others is an objective for which this club is striving.

Camp Fire stimulates friendship, gives glorious fun indoors and out, and builds character through its domestic achievements.

The law of the Camp Fire: Seek beauty, Give service, Pursue knowledge, Be trustworthy, Hold on to health, Glorify work, and Be happy, is a standard that every girl seeks to attain.

MEMBERS

Ethel Belsha	Ardis Hendrickson	Ione Pings	Eloise Swearns
Virginia Carlyle	Marcia Millikin	Calva Rausch	Ruth Todhunter
Jean Fabian	Shirley Lorene Morton	Elaine Salyards	Adola Johnson
Laura Haynes	Lucille Newell	Esther Skolnick	

Second Row: B. Jones, K. Euler, G. Perry, R. DuRoy, G. Hartson.
First Row: G. Bartholomew, B. Eberhardt, R. Wallace, K. Sorensen, O. Jagger.

Pre-Medical Club

OFFICERS

ROBERT DUROY ..... *President*
KEITH BUTLER ..... *Vice-President*
GERALDINE BARTHOLOMEW ..... *Secretary*
BILLIE EBERHARDT ..... *Treasurer*

Sponsor—MISS MYRA CARSON.

"A wise physician, skill'd our wounds to heal,
Is more than armies to the public weal."—POPE.

Thus go the words of this wise man, concerning the friend of man—the doctor.

The Pre-Medical Club was organized in September, 1934, to help and encourage students to study in the field of medicine, interesting facts about medical achievements, leaders, and health conditions in Denver. Prominent Denver physicians and surgeons have contributed programs to this club in the form of conferences, talks, first aid demonstrations and information about interesting surgical equipment. Medicine is not the only interest of this club as they have already had two parties where the members enjoyed games and dancing.

MEMBERS

Geraldine Bartholomew	Keith Euler	Ora Jagger	George Perry
Bob DuRoy	Pete Frangos	Billie Jones	Kay Sorensen
Billie Eberhardt	Garth Hartson	Patricia Mathews	Ruth Wallaec

Dear Thelma
Its been swell
to have known you.
Maybe someday I'll
know you
better.
"Here's Hoping"
Jimmie
Coffman

Standing: J. Hawthorne, L. Ireson, E. Valencia, C. Hinkle, R. Fulton.
Sitting: M. Rauschenberger, E. Meyer, J. Coffman, E. Wallace.

Commercial Arts

OFFICERS

JIMMIE HAWTHORN ..... *President*
ERNEST VALENCIA ..... *Vice-President*
CARL HINKLE ..... *Secretary*

Sponsor—MISS ROSEMARY LONGAN.

Motto—"SERVICE"

The Commercial Arts Club is a very distinguished club, consisting of members who do outstanding artistic service to our school.

This club has been organized only for one semester, and we hope it shall successfully continue many more years at West.

MEMBERS

Jimmie Coffman	Carl Hinkle	Eloise Meyer	Ernest Valencia
Jimmie Hawthorn	Lawrence Ireson	Merle Ragen	Earl Wallace
	Dorothy Libonati	James Umbarger	

Third Row: C. Allison, A. Lowery, C. Lanier, V. Osborne, M. Heller, C. Allen.
Second Row: P. Martinez, J. DeBacker, S. Athens, G. Gruber, D. Wagoner, D. Coon, N. Young, B. Gonzales.
Second Row: P. Martinez, J. De Backer, S. Athens, G. Gruber, D. Wagner, D. Coon, N.
First Row: C. Walden, G. Allison, S. Putallez, T. Bellitt, C. Landers, M. Weiss, L. McClure, J. Shafer.

The French Club

First Semester		*Second Semester*
GERTRUDE GRUBER	*President*	GEORGIA ALLISON
NANCIE YOUNG	*Secretary*	SOPHIE ATHENS

Sponsor—MISS LOUISE PECK.

The French Club of West High School was organized for the purpose of affording a more informal use of the language. It is a wonderful opportunity for those who are no longer in the French classes to continue their French practice.

Students who join the club must have completed one semester of French: and during this time they participate in the work of the club, they learn to love and appreciate the French language and customs because the club makes it possible to study the background of the French people to a greater degree than that afforded by a class period.

In a club, beginning French pupils are placed on the same level with those who are much more advanced; thus a wider vocabulary and greater knowledge of the language may be gained. Finally, there are things of interest that may be take nup in a club where class time is lacking for them, such as: songs, literatures, riddles, games, puzzles, anecdotes. In the words of a French poet, "The days that make us happy, make us wise"; thus a club fulfills its mission.

MEMBERS

Carl Allen	Doris Coup	Clifton Lanier	Suzanne Putallez
Chris Allison	Juanita DeBacker	Albert Lowery	Jeanette Shafer
Georgia Allison	Magdelena Gonzales	Paulyne Martinez	Donna Wagner
Sophie Athens	Gertrude Gruber	Lillian McClure	Constance Walden
Theresa Bellitt	Marvin Heller	Verl Osborne	Marjorie Weiss
James Coffman	Catherine Landers	Carrie Payton	Nancie Young

Standing: B. Dillon, D. Hanshaw, J. Cummins, B. Whittenberg, L. Gouge, N. Young, E. Craig,
Seated: L. Grego, E. Lewis, G. Speier, L. Lighthall, P. Barron, T. Willis, M. Hayutin, H. Gaims, D. Andrews.

Nature Club

OFFICERS

First Semester	*Second Semester*
LOUIS GREGO	*President*
NANCIE YOUNG	*Vice-President*
GERTRUDE SPEIER	*Secretary*

Sponsor—MR. L. F. BAILEY.

The purpose of the Nature Club is to help those people who are eager for a more comprehensive knowledge and appreciation of biology.

The members must have taken one semester of biology or its equivalent. The meetings consist of reports, discussions, project and experimental work. Each member chooses the particular project he is interested in, works on it during club meetings and his spare time and finally, presents a report or an experiment to the club group.

MEMBERS

Philip Barron	Billy Dillon	Louis Grego	Margaret McQuade
Deno Andrews	Mildred Evans	Marvin Hayutin	Gertrude Speier
Edith Craig	Horace Gaims	Ed Lewis	Ted Willis
James Cummins	La Fern Gouge	Lawrence Lighthall	Nancie Young

Third Row: D. Strahl, I. Pierce, L. Heggenberger, D. Dickerson, J. Washburn, H. Getzman, I. Osterreicher.
Second Row: V. Burke, A. Romero, H. Spaar, B. Risley, M. Jorgenson, H. Powers.
First Row: H. Barber, V. Hills, M. Hall, T. Burke, E. Craig, K. Desserich, G. Sickler, Miss Marrs, N. Young, A. Dill.

The Creative Writing Club

OFFICERS

First Semester		*Second Semester*
KATHERINE DESSERICH	*President*	KATHERINE DESSERICH
GRACE SICKLER	*Vice-President*	HELEN SPAAR
VELMA BURKE	*Secretary*	EDLTH CRAIG
	Treasurer	MINNIE FLANNERY

Sponsor—MISS EMILY M. MARRS

The purpose of the Creative Writing Club is to develop skill in magazine writing. Present and former members of the Creative Writing class are the only ones eligible for membership.

The club studies modern methods of writing articles, essays, both formal and informal, poems and many kinds of narratives. Limerick writing is one of their indoor sports. Those who have any humor learn to polish it and can always find an appreciative audience. Many varied projects are undertaken, such as writing and producing a skit to advertise the student ticket, working on state, national, and local essay contests, and compiling and publishing magazines.

MEMBERS

Helen Barber	Ina Dudley	James Lucas	Barbara Risley
Thelma Burke	Minnie Flannery	Beatrice Lutes	Angela Romero
Velma Burke	Gladys Fuller	Margaret McQuade	Grace Sickler
Lucille Chase	Herman Gotterman	Olive Mellow	Helen Spaar
Edith Craig	Marian Hall	Isabelle Oesterreicher	Delmar Strahl
Kathryn Desserich	Lloyd Heggenberger	Ivanhoe Pierce	James Washburn
Dwight Dickerson	Valerie Hills	Loretta Pierce	Nancie Young
Alice Dill	Margaret Jorgensen	Helen Powers	

Thelma-
To a fun little gal of whom I wish I had known better. Remember ol' chief Blanket...
Lots of luck. Dick Vaughn

ATHLETICS

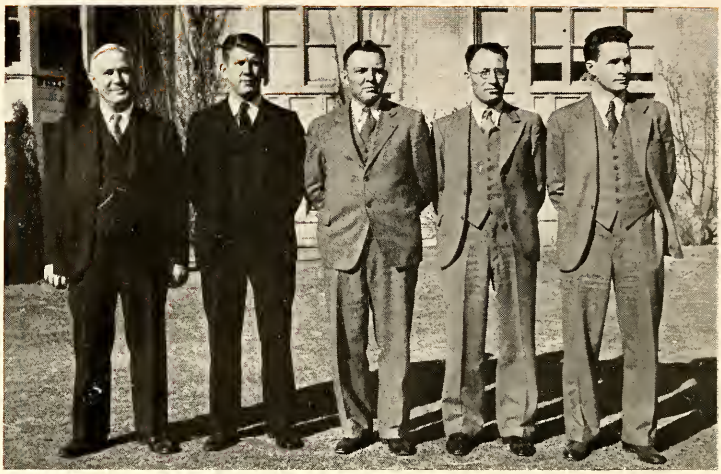

MORRIS CHAPMAN WOODY RINNE HARRISON

Coaching Staff

NEWTON C. MORRIS, our head football, basketball and baseball coach for the last nineteen years, has been instrumental in placing the athletic activities of West High on a par with those of other schools in the city and its vicinity. He has untiringly trained his players, putting into them his own fighting spirit and love of fair play, and impressing upon them the fact that good sportsmanship is the greatest triumph.

ELBERT F. CHAPMAN is head track coach and helps Mr. Morris with the football team. He has been at West for over six years. While in college he competed in football, basketball and track. He played tackle on the football team and ran in the sprints, hurdles and relays in track.

WILFORD H. WOODY played football, basketball and tennis in college. He is in charge of all sophomore athletics. Little is heard of Mr. Woody and his sophomore teams, but it is he who trains them until, by the time they are juniors, eligible to compete on the varsity, they are already well versed in the basic principles of the game.

FRED L. RINNE was appointed wrestling and baseball coach at West this year. He played semi-pro baseball and managed several city teams. He has also coached at Manual and East High Schools. He studied coaching under Harry Hughes and Jeff Cravaeth.

This is DON L. HARRISON's first year on the West Faculty. He also assists Mr. Woody in coaching the sophomores. Mr. Harrison played three years of high school football at Colorado Springs High School and four years of college football at Colorado College. He has studied coaching under William T. Van De Graff and Percy Locey.

FOOTBALL SEASON

The 1934 Orange and Black Football Team was one of the most successful in the history of West High, the season ending with the West "Cowboys" sharing the Championship with the South "Rebels".

Living up to pre-season expectations, West opened their season by defeating North 34-18. In their second game the Cowboys beat their ancient rivals from East 12-0. West won their third game, defeating South 7-6. It was one of the most thrilling games of the season. West conquered Manual in another hair-raising game. The accurate place-kicking of Will Rogers, All-State guard, gave West its second one-point victory. At the beginning of the second round, the Cowboys defeated North 12-6. An overconfident West eleven aided a weak but fighting Angel eleven, to hold West to a scoreless tie 0-0. West and South battled to a scoreless tie in the second meeting of the league leaders. The game was featured by the superb kicking of Jack Waltman, Cowboy halfback. In the final game, Manual handed West its first defeat of the season 7-6.

West placed five men on the all-city team: Norman Compton, end; Harry Blackmore, guard; Bernard Boysen, center; Will Rogers, guard; Morris Worl, quarterback. Will Rogers made the all-city team for the second time; he also was named on the all-state team.

FINAL CONFERENCE STANDINGS

Team	*W.*	*L.*	*Tie*	*Pct.*	*T. P.*	*O. P.*
West	5	1	2	.750	74	39
South	5	1	2	.750	81	13
North	3	3	2	.500	73	71
Manual	2	5	1	.313	24	41
East	1	6	1	.188	6	94

Cheerleaders

The cheering was handled this year by this well organized and snappy trio: Paul Pomponio, head cheerleader, and his able assistants, William Borke and William Yockey. This group did much to keep the West spirit alive in the student body. They added pep to every student rally. They were especially prominent at all football games and under their leadership the Cowboy cheering section was one of the largest and most enthusiastic groups to represent a Denver school.

BILL YOCKEY
PAUL POMPONIO
BILL BORKE

To T. B.
I hope you remember me as well as I do you
Your pal
Remember O.K.
Barney "Boggs" Compton

BERNARD BOYSEN
Center—Captain

NORMAN COMPTON
Right End

CHARLES OLSEN
Left End

West 34—North 18

West opened their season by defeating North 34-18. It was one of the most spectacular football games seen in the Denver High School League. The score was 20-0 before the first quarter ended. In the second quarter, North scored two touchdowns. North again took the ball in the second half and made another touchdown. In the last quarter, McIlvain intercepted a pass and ran for a touchdown. Buechner was caught behind his own goal line to bring the score to 34 for West.

Always rember the ones that will rember you. Cockrell "37"

GLENN COCKRELL
Left Tackle

JAMES CUMMINS
Center

Vic Seidenberg

VICTOR SEIDENBERG
Back

West 12—East 0

In this game West conquered East, 12-0. East fought stubbornly but were unable to stop the Cowboys. The Westerners lost a chance to score in the first period when Waltman fumbled in the end zone. East's only threat came in the third quarter when the Angels passed to the West one-yard line. On the next play Bohman's fumble was recovered by Blackmore inches from the goal line. West scored twice in the final period. The first touchdown came from a plunge by Waltman. The second came from a pass to Lafe McClard. Harry Blackmore missed both attempts for the extra point.

Here's luck to you Thelma good luck in whatever you do.
Jimmie

JAMES FISH
Left End

HERMAN GLASS
End

RAY BABER
Right Tackle

West 7—South 6

A well-directed place kick from the educated toe of Will Rogers, Cowboy left tackle, gave West High a 7-6 victory over a strong South eleven. West's three great linesmen—Rogers, Boysen, and Blackmore—stood out on the Cowboy forward wall. This trio rushed Glass on every kick and could always be found at the bottom of the heap of West tacklers. Waltman scored for West in the third quarter on a pass. South scored in the last period on a pass to Wes Glass. Bob Hill missed the kick for the extra point.

luck and happiness
and remember
Lafe Thunderbolt
McClard

LAFAYETTE MCCLARD
Quarterback

JOHN PUDLIK
End—Back

WILL ROGERS
Left Guard

West 3—Manual 2

Will Roger's educated toe was again called into service and for the second time he gave West a one-point victory. West had the ball on the two-yard line but, in three attempts, failed to make a touchdown. Rogers was called back, and as Seidenberg held the ball, he kicked it through the goal posts. The Thunderbolts battled hard, but the Cowboy line stiffened on the nine-yard line. West took the ball on downs on the three-yard line. Seidenberg intentionally grounded the ball behind the goal line to give Manual a safetty. West kicked from the twenty-yard line and Manual's chances were lost.

TOM GERBRICK
Right Guard

HERBERT MCCARTHY
Back

MORRIS WORL
Fullback

West 12 — North 6

For the second time, West and North clashed and the hard-riding Cowboys emerged on the long side of the 12-6 score. Morris Worl, hard-hitting fullback, started his mates on the road to victory when he found a hole in the left side of North's line and romped twenty-four yards to a touchdown. Rogers missed the kick for extra point. West, taking the ball on their own seventeen-yard line, traveled eighty-three yards in four plays for their second touchdown. Again Rogers missed the kick for extra point. North scored their only touchdown in the last quarter.

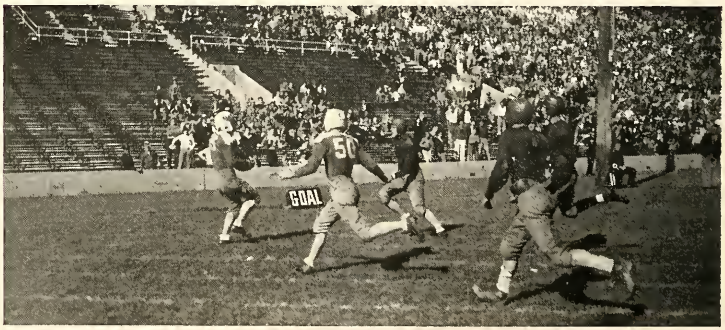

WAYNE MCILVAIN
Right Tackle

JACK WALTMAN
Right Half

HARRY BLACKMORE
Right Guard

West 0—East 0

In this second game West and East played to a standstill. The final score was 0-0. The Cowboys had an off-day and lacked the punch it takes to win games. West started off with a bang, marching thirty-four yards, only to give East the ball four yards from a touchdown. The Cowboys put on a spectacular drive just before the first half ended. In three plays West advanced the ball to the East six-yard line. An intercepted pass ended this threat. In the third quarter, West moved to the Angel fourteen-yard line, but again an intercepted pass stopped them.

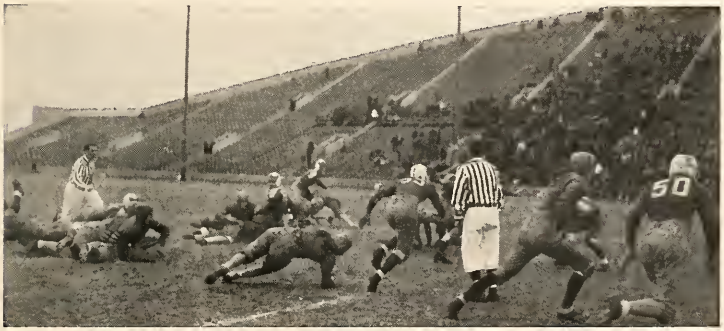

LLOYD SANCHEZ
Full Back

ROBERT GRAHAM
Left End

GERSON MANDEL
Center

West 0—South 0

West and South battled to a scoreless tie in their second league meeting. The sensational kicking of Jack Waltman kept South deep in their own territory most of the game. It was a great defensive battle, with the Cowboys edging South on the stellar play of Harry Blackmore, Barney Boysen, and Will Rogers, the center combination. A tough break late in the third quarter kept West from winning the game. Johnny Pudlick, end, tackled Wes Glass behind his own goal line for a safety, but the officials ruled West offside. In the closing minutes of the game, South made its only consistent drive, but the end of the game stopped them.

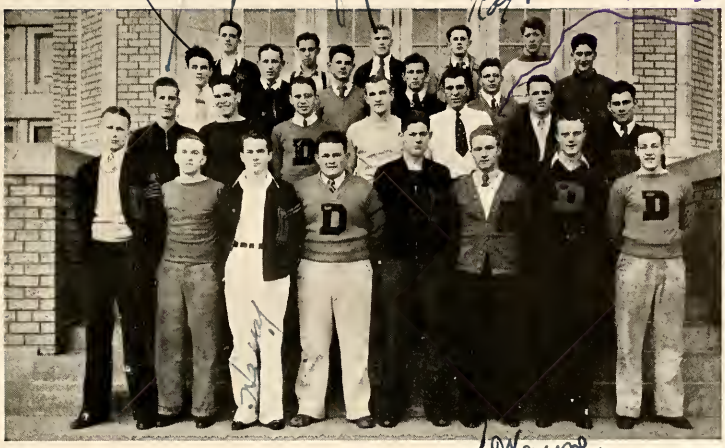

Fourth Row: J. Waltman, S. Haines, J. Leavitt, R. Foster, B. Wilson.
Third Row: T. Norris, J. Pudlick, S. Brown, V. Seidenberg, E. Greeno, G. Mandell.
Second Row: J. Fish, T. Gerbrick, C. Olsen, M. Worl, H. Glass, H. McCarthy, W. Rogers.
First Row: B. Boysen, J. Cummins, H. Blackmore, G. Cockrell, R. Baber, W. McIlvain, N. Compton, L. McClard.

West 6—Manual 7

In the last game of the season, West tasted its first defeat. Manual carried off the honors, winning the game 7-6. Morris Worl made the Cowboy's touchdown on a plunge from the Manual eight-yard line in the second quarter. West was on the road for its second touchdown when Walt Barbee, fleet-footed negro fullback, literally stole the ball from Jack Waltman and ran ninety-two yards for the Manual score. Bud Johnson place-kicked the extra point, which proved the margin of victory. The Cowboys made two final drives in the waning minutes of the game but failed to convert.

Back Row: D. Sullivan, J. Cohen, G. Mandel, R. Stemme, N. Compton, B. Culp, C. Scholander
Front Row: A. Nikkel, V. Seidenburg, B. Hendler, J. Waltman, J. Fish, L. McClard, J. Bowden

BASKETBALL

The 1935 basketball was disappointing only in that West lost so many games by such a close margin. It seems a queer turn of fate that the Cowboys could not have been victorious in a fair percentage of the games in which the scores were so close that the outcome represented, not the better team, but the luckier team. However, Coach Morris and the entire team are to be commended on the splendid spirit which they maintained throughout the season. The following men are seniors and will not be back next year; they deserve special mention for their effort in behalf of the school:

Barney Boysen, James Fish, John Bowden, Jack Waltman, Bob Stemme, Bernard Hendler, Ernie Leyba.

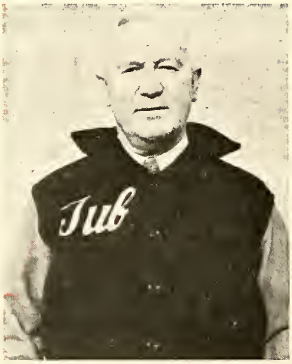

N. C. Morris
Coach

FINAL LEAGUE STANDING

Team	*W.*	*L.*	*Pct.*	*T.P.*	*O.P.*
Manual	7	1	.875	160	140
North	5	3	.625	232	175
South	5	3	.625	183	175
West	2	6	.250	140	174
East	1	7	.125	169	230

Best you forget
Johnny

JOHN BOWDEN

LA FAYETTE MCCLARD

ROBERT STEMME

Just Bob

West 17—South 26

West lost this game to South by a 26-17 score. South held the lead throughout the game, leading by 5 points at the end of the first period and 14-6 at the half time. West was completely outplayed by South in the opening half but turned the tables in the second, although its fouling kept the Rebels well in front. Bernard Hendler and Jack Waltman turned in fine defensive games at the guard posts and Al Nikkel led the Cowboy scors with seven points.

West 31—East 20

West beat their traditional rivals East 31-20 in their second meeting with the Angels. The Cowboys slowed their attack somewhat in the last half and soon had the Angels at their mercy. The West close rushing man for man defense kept the Angels compltly in check throughout the entire game. Hendler, Waltman, and Sullivan, West's guard trio, performed in a masterful style. Compton and Nikkel tied for high scoring honors with twelve points apiece.

Best wishes
to a swell
girl (as far as I know)
"Nik"

Boogie
Compton

GERSON MANDEL

ALFRED NIKKEL

NORMAN COMPTON

West 11—Manual 15

West dropped a close game to Manual, the league leaders, by a 15-11 score. It was a fighting Cowboy quintet that went down to defeat. West had the better of the going in the second half, Manual registered only one goal. Ernie Leyba was the sparkplug of the Cowboy attack. The Cowboys had numerous shots, which by sheer luck failed to find their mark. Playing a fast breaking game, Manual's burly guards found it difficult to keep up with the West flashy forwards.

West 12—South 21

The Cowboys lost their second game with South by a score of 21-12. West was off form on their shooting and failed to make a single basket in the first half. The Cowboys staged a threatening rally in the third period to pull within three points of South. However, West failed to cash in on this chance, and failed to score a single basket in the fourth quarter. Al Nikkel was the best player on the floor for West.

Don't forget Fish

JAMES FISH

Lots of luck Sonny

BERNARD HENDLER

To a girl with a great personality. Remember "Harpo"

VICTOR SEIDENBURG

West 10—North 26

In the first game of the season the fighting Cowboys bowed down before an aggressive North Team, that cut down the offensive thrusts of the West team. West's fast break wouldn't click and their shooting was poor. The Cowboys came to life in the third quarter to battle the Vikings on even terms. In the last quarter, a disheartened Cowboy team fought hard but to no avail. Captain Waltman played consistently but could not bolster the team's crushed morale in the last half.

West 24—North 31

In our second game with North, the Cowboys led throughout the major part of the first half but dropped behind under a barrage of Viking baskets at the close of the second quarter. West, who is usually handicapped by not taking enough shots, broke the ice and took forty-five shots for an average of twenty per cent. Little Al Nikkel played a stellar game at one of the forward posts. Nik always manages to place himself where he will do the most good.

CARL ALLEN

ERNEST LEYBA

JACK WALTMAN

West 20—East 17

West broke into the win column by defeating the East High Angels in one of the biggest upsets of the season. West registered a surprising reversal of form from one half to the other. The Cowboys and Angels battled on even terms during the first half, but in the second half West forged ahead and East's late rally was to no avail. Captain Waltman and Bernard Hendler played fine defensive basketball in the back court, turning back many offensive thrusts of the Angel quintet.

West 15—Manual 18

The second game with Manual was again one of the closest that West participated in this season. West was cold until the end of the third period when she began to pour it on. It was too late, however, to overtake the lead of the Thunderbolts. The team showed a marked improvement in the conversion of free throws, making five out of six tries. Captain Waltman played a great defensive game.

First Row: A. Knapp, W. Yockey, A. Nikkel, L. Scott, M. Reed, F. Carter, L. Allen, J. Lahr, F. Chacon.
Second Row: S. DeBacker, J. Landrum, J. Gregory, L. Edwards, A. McFadden, L. Sanchez, N. Compton, J. Hampton, E. Prof it.
Third Row: I. Gaskin, H. Gaines, J. Gaskin, A. Kimble, E. Walters, C. Hinkle, C. Horrera, G. Lewis, R. Webster.

TRACK

In former years West has been handicapped in track by not having a well equipped field on which to train. However, with our new quarter-mile track and excellent jumping pits, interest in the sports should increase to the extent that West should be able to hold their own against all competition in the near future. "What We Need is More Men Reporting for Track."

A squad of about forty have reported for this year. Among them several lettermen. They are, J. Gaskin, Hinkle, Compton, Nikkel, Fancher, and Zingheim. Others from last year's squad are, I. Gaskin, Sanchez, Yockey, Chacon, Walters, and Henderson. Among the new men reporting are, Edwards, Taylor, Porter, Webster, Herrera, DeBacker, Lewis, Chinn, Kimble, Zenner, Auten, Hampton, Scott, and Carter. These men should strengthen our track squad a great deal.

Our schedule this year calls for a dual meet with East, a triangular meet with North and South, the Colorado College Relays, the Colorado University Relays, our own city meet, and the Colorado State High School Meet. It is expected that when the schedule is completed, West will have made a creditable showing.

E. F. CHAPMAN
Coach

1935 Team

Back Row: Paul Pompino (Mgr.), C. Sholander, E. Riddle, B. Culp, B. Hendler, J. Pudlik, J. Ambler, H. McCarthy, D. Sullivan, D. Trout, Rinne (Coach).

Front Row: J. Jacobs, J. Bowden, V. Seidenberg, L. McClard, E. Leyba, G. White, C. Allen, B. Burns, R. Johnson.

1934 Baseball Season

After getting off to a slow start, due to not having a suitable field to practice on, Coach N. C. Morris molded a team that was termed as fair into a team that finished second by beating the South High champions. In the first debut West lost to East 10 to 5, but it was right then and there that a decided change was taking place. Our field was taking shape, and it was, our team began improving rapidly. We won the next game against Manual 13 to 9, but dropped the next two to North and South respectively.

FRED L. RINNE
Coach for 1935 Season

We began the second half of the schedule by walloping East 17 to 7, and trimming Manual 10 to 7. Then came the game of the season, a pitching duel between Seidenberg of West and Venturo of North, the latter winning 3 to 2. We came back strong in the next game to beat South 6 to 5 and thus ended a very successful season. Rockwell, hard hitting first baseman, and Hansen, slugging left fielder, were placed on the mythical nine. Among the returning lettermen are Bowden, Leyba, Seidenberg, Pudlik, McCarthy and Waltman.

Golf

Bill Jones

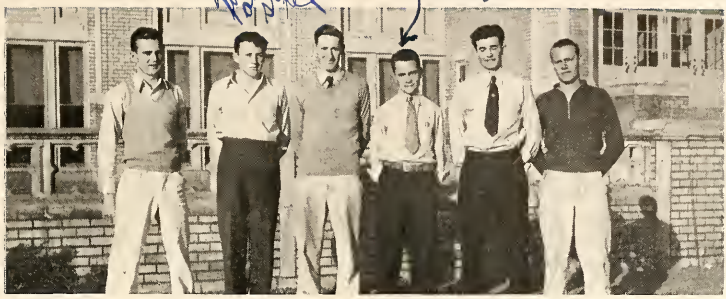

B. Jones, J. Honnecke, Rauch, B. Jones, E. Riddle, V. Yushka.

Tennis

always
R. Ernst.

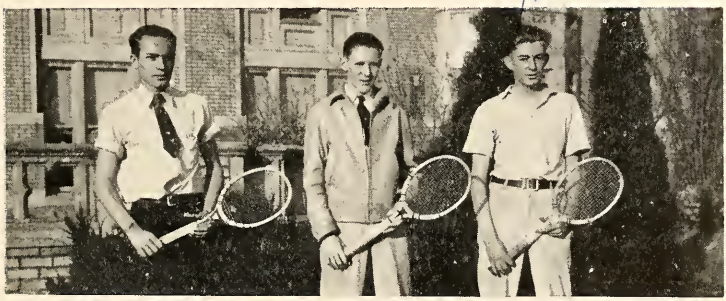

A. Holley, B. Shimel, R. Ernst.

Wrestling

L. Edwards, S. Ungerman, B. Wilson, D. Drees, V. Rogers, G. Rice.

GIRLS' ATHLETICS

The after school sports is an organization in the girls' department for girls who wish to participate in extra-curricular sports activity. It is the only facility for such participation and therefore commands the major attention in the field of Girl's Athletics.

There is an incessant round of action in this department, for each sports is attended by, from one hundred to two hundred and fifty girls. If any girl participates in sufficient activity to earn one hundred points she is given a small felt "D". If additional points are earned she is awarded a chevron, for every one hundred points until her score totals seven hundred and fifty, if the girl entered as a sophomore, and one thousand points if entering as a freshman. When the specified amount has been earned the large felt "D" is awarded. If two hundred points in addition to the large "D" is attained the Gold pin is given.

All girls' sports activities are under the supervision of Mrs. Mabel S. Randall and Miss A. Louise McNiff, instructors of girls' physical education.

A. Louise McNiff
Coach

Mabel S. Randall
Coach

Back Row: C. Soldan; V. Campbell; G. Murray; D. LeBaron; G. McCarthy.
Front Row: M. Winkler; R. Carroll; C. Putallaz, Captain; E. Roller.

Volleyball

With Celestine Putallez as captain, this team of outstanding girls climbed to the top and captured the volley-ball championship title for the season of 1934.

Back Row: L. Raines; G. Murray; J. Barnett, Captain; E. Westcott; E. Pekrul.
Front Row: H. Batten; J. Berger; E. Roller; C. Mendenhall; H. Reddington; C. Capra.

Speedball

The 1934 speedball season was crowded with action. With class competition going strong, this unusually clever and agile group of girls were successful in winning the championship.

Basketball

Contesting teams in the Girls' Basketball Tournament are the winning teams of the various grades from 9B's to Seniors.

"D" Girls

Top Row: E. Westcott, C. Capra, B. Haulman, A Newton.
Third Row: J. Barnett, J. Berger, A. Perlmutter, G. McCarthy, V. Robinson.
Second Row: H. Reddington, D. Le Baron, G. Murray, D. Beryhill, R. Wilson, M. Flannery, H. Spaar.
First Row: E. Roller, M. Johnstone, C. Putallez, M. Winkler, E. Craig, I. Lehrer, G. Hawatt, M. Roller, M. Kenedy.

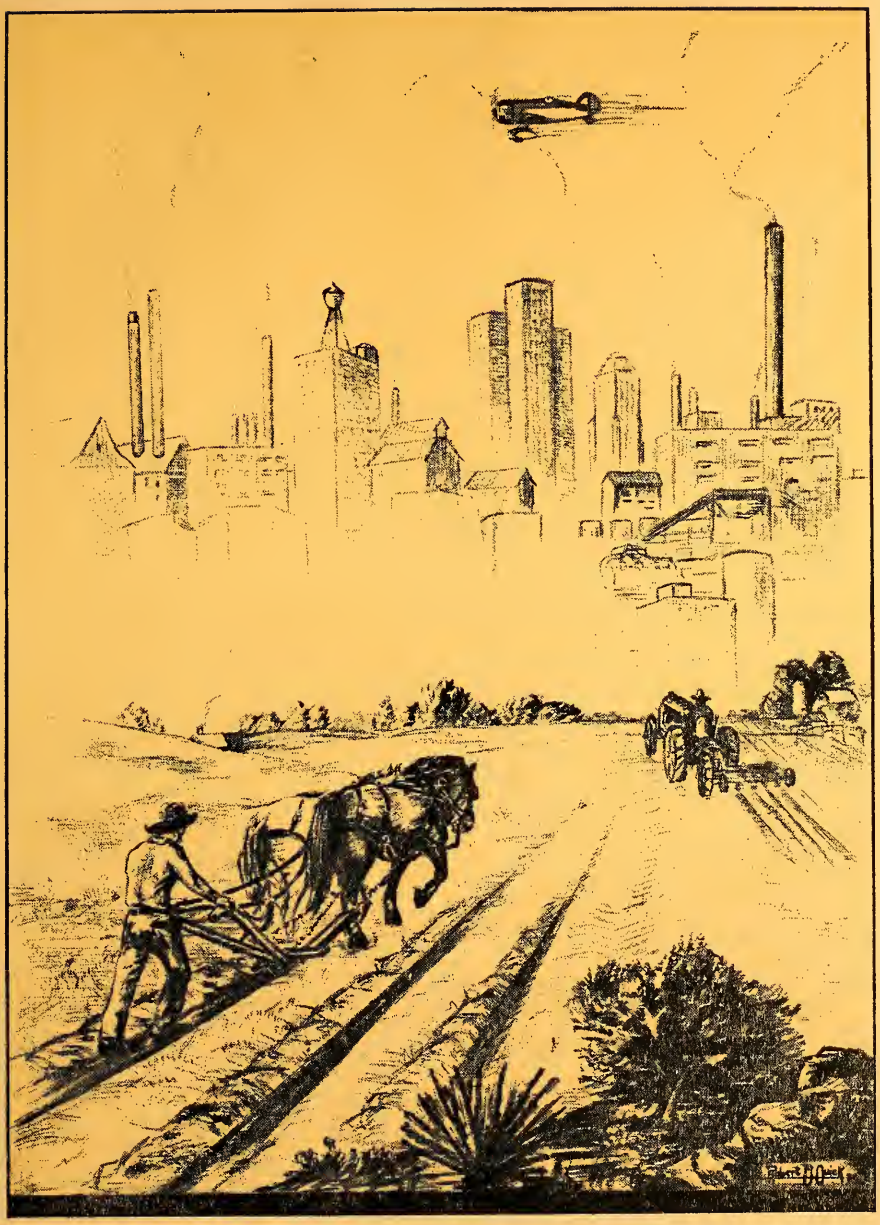

ACTIVITIES

Toots: I have known
you bout

Best wishes
Millie

Annual Board

Row 4: Jack Thomas, *Ath'etic Editor;* Mildred Kennedy, *Editor-in-chief;* Edna Pekrul, *Associate Editor;* Jim Wise, *Associate Editor;* Audrey Bergstrom.

Row 3: Robert Cuddigan; Thelma Carney; Helen Coffman; Edna Higginbotham; Charles Jurgens.

Row 2: Lucille Larson; Ida Libert; Pauline Martinez; Edna Roller; Doris Smith.

Row 1: Earl Wallace; Mildred Weaver; Bernice Worl; Nancie Young.

Third Row: J. Waltman, J. Fish, N. Compton, J. Samuelson, B. Wilson, M. Reed.
Second Row: A. Schneider, M. Paul, M. Gifford, G. Hartson, E. Walters, J. Bowden.
Third Row: E. Roller, J. DeBacker, G. Budesheim, E. Oshier, B. Haines, F. Hastaker, S. Garlett.

The Rodeo

Published semi-monthly during the school year by the Journalism classes of West High School, Denver, Colorado.

"To Unify the Spirit of West"

EDITORIAL STAFF

First Semester		*Second Semester*
John Bowden	EDITOR	Shirley Garlett
James Fish	ASSISTANT EDITOR	Jack Waltman
Gertrude Budesheim	SOCIETY	Mabel Gifford
Harold Gardenswartz	SPORTS	Norman Compton

ASSOCIATES

First Semester		*Second Semester*	
Ralph Carr	Marshall Reed	Frances Hastaker	Billy Wilson
Ed Walters	Henrietta Davis	Juanita DeBacker	Bud Hartson
Lee McIlvain	Blanche Hanes	Edna Roller	Albert Snyder
Annabelle Drumm		Eva Oshier	Madalyn Paul

BUSINESS STAFF

First Semester		*Second Semester*
Ida Libert	POST REPORTER	Mabel Roller
Vic Seidenberg	CIRCULATION MANAGER	Eldon Riddle
Morris Worl	MANAGER	Jack Samuelson

SPONSORS

Lorena Hocking — George L. Jennings

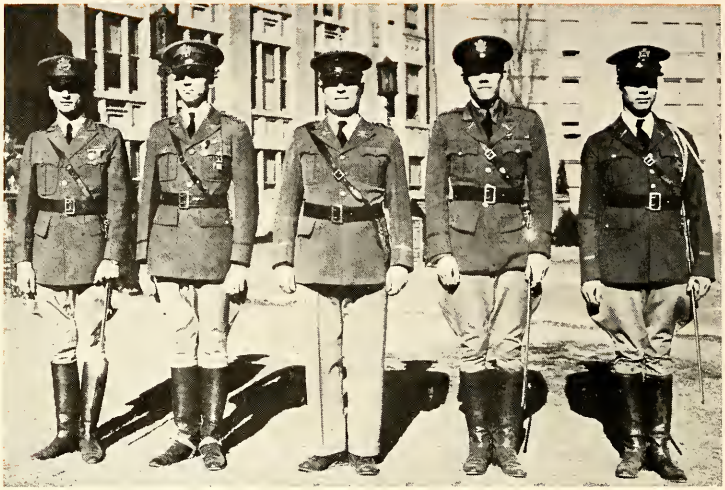

W. LeFever, B. Baugh, R. Combs, R. Carr, S. Douglas.

Cadets

MAJOR RAYMOND W. COMBS ..... *Instructor of Cadets*
CAPTAIN BURTON W. BAUGH ..... *Commander of Company*
FIRST LIEUT. WILLIAM F. LEFEVER ..... *Second in Command*
2ND LT. RALPH W. CARR ..... *Commander, First Platoon*
2ND LT. SANFORD J. DOUGLAS ..... *Commander, Second Platoon*

GRACE MCCARTY
Company Sponsor

EDWARD I. WATSON
Faculty Sponsor

First Platoon

Back Row: M. Johns, A. Rowland, B. Lloyd, M. Kinney, E. Cook, H. Bersche, W. Garlington, S. Leonard, J. Hutchinson, S. Kauffman.

Front Row: R. Dare, A. Brown, L. Esterling, J. Umbarger, R. Hambly, G. Clayton, J. Morrison, J. Enlow, V. Hannah, M. Morgan.

Second Platoon

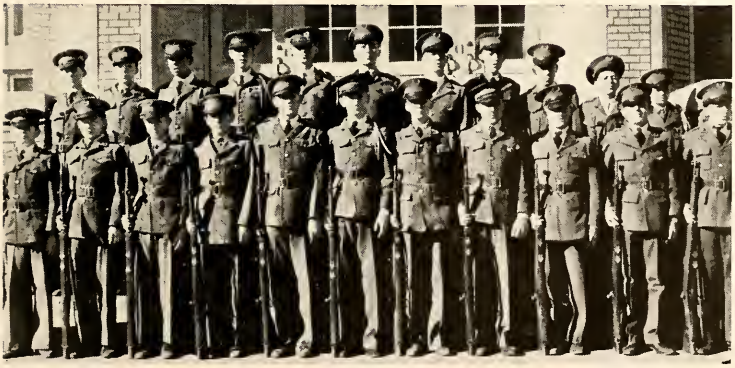

Back Row: L. Legault, C. Hamm, H. Austin, R. Sager, R. Meyer, J. Washburn, R. Blackburn, B. Johnson, R. Workman, A. Herbaugh, F. Clay.

Front Row: G. Berkstresser, E. Arnold, E. Schechter, M. Harris, B. Johnson, W. Moate, H. Silvey, L. Hofer, H. Loos, L. Harper, J. Frishman.

Drum and Bugle Corps

West is the only high school in the city to possess a drum corps, and this has become a very outstanding organization. In their showy orange and black uniforms, and led by their tall drum major in chaps the West High Drum and Bugle Corps have attracted the admiration of all the schools when the bugles sounded forth and the drums beat between halves of the football games. At the parades on Armistice and Decoration Days the Corps, together with the Rustlers, represented West in a very creditable manner.

Mr. "Pop" Reed, the sponsor, has worked untiringly with the boys and has put the group on a self-sustaining basis. The drums and bugles have been bought with money earned by selling shakers and tags before each athletic game. In the Fall the Corps did some playing to help the merchants on Santa Fe advertise; for this the boys received a compensation.

MEMBERS

Drum Major: Robert Hambly. *Drummers:* Billy Jeffs, Duncan Cameron, Elbert Lewis, Bob Yungkin, Dewey Tappe, Jim Hill, Wilfred Lindsay, Howard Johnson, Jim Carlton, Louis Lombard, Bill Looper, Earl McKay, Bob Ernst. *Buglers:* McKinley Jones, Oren Dennison, Charles Youngberg, William Carter, Bob Heggenberger, John Garbarino, Leonard Faull, Charles Haney, Joe Haney, Keith Euler, Jack Livingston, Edward Taylor, Bob Purcell, Gordon Faull, James McCreedy, Jimmy Van Nostrand, Bob Hargreanes, Don Vaughn, Albert Teeple, George Galbaugh, Orville Brelsford, Gene Miner. *Cymbals:* Sam Gates, Louis Harper.

An Old Spanish Custom

The operetta for this year was the colorful "An Old Spanish Custom", a comedy full of intrigue and romance. The departments of music, dramatics, and physical education combined to give one of the most entertaining evenings the students of West have had this winter.

CHARACTERS IN THE PLAY

Katherine Darling, *known as Kit*	Grace Williams
Beatrick Thorne, *Bea for short*	Blanche Kilheffer
Stanley Darling, *Kit's brother*	Lee McIlvain
Maria Patrona, *Servant in the Casa Rivera*	Magdalene Gonzales
Wilhelmina Day, *known as Billy*	Katherine Desserich
Silas Day, *Billy's father from the East*	Pete Frangos
Patrica Murphy, *Don Jose's friend*	Paul Pomponio
Don Jose Ramon Rivera, *pretending to be what he is not*	Ray Baber
Maggie Murphy, *Pat's wife, and cook for the Days*	Wilma Melick
State Police Officer, *strong arm of the law*	Tom Gerbrick

Chorus: Grace Abeyta, Dorothy Cramp, Mildred Finesilver, Ruth Wurtzbach, Sylvia Boscoe, Billie Eberhardt, Edra Schrumpf, Geraldine Downs, Elise Hesford, Clark Holman, John Carder, Maurice Ford, Wayne McIlvain, Archie McFadden, Jim Hill, Vernon Erickson.

Dancers: Ernestine Giggey, Billie Eberhardt, Annabelle Drum, Dorothy Harrison, Ruth Wurtzbach, Grace Abeyta, Betty Johnson, Margaret Moran, Louis Kelly, Frank Lardent, James McCreedy, Howard Johnson, Maurice Ford, Archie McFadden, Clark Holman, Wayne McIlvain, Doris Bolin, Violet Lofgren, Minnie Flannery, Amelia Gable, Lenora Lundberg, Juanita DeBacker, Helen Lewis, Doris Mandenhall, Myra Waltman, Virginia Schillo, Dorothy Libonati, Maxine Sloniger, Harriet Forester, Beth Smith, Dora Neilson, Margaret Richardson, Nora Smith, Sophie Athens, Ethel Belsha, Irene Butler, Shirley Garlett, Bonnie Simmons, Naida Wiley, Onita Broomhall, Amelia Perry, Rosetta McComb, Dorothy Rosen, Norma Cassity, Betty Yockey, Dorothy Hanison, Naomi Belisle, Marjorie Hazzard, Mildred Wailes, Dorothy Farmer, Bernice Haulman.

Accompanists: Betty Ann Chambers and Patricia Kelly. *Properties:* Billie Eberhardt.

SPUR

OFFICERS

KATHERINE DESSERICH ..... *President*
DOLORES LEBARON ..... *Vice-President*
EDNA ROLLER ..... *Secretary*

Sponsor—MRS. BARBARA COUDEN.

The purpose of this organization shall be to stimulate higher scholastic and citizenship standards.

Associated membership consists of the pupils of West High whose standing is sufficiently high to place them on the semester honor lists. Full membership consists of members of the Junior or Senior classes who shall have had their names placed on two semester honor lists.
honor lists shall be entitled to full membership.

The only activity is assisting students who are either failing or who are behind in their work.

al

SPUR

MEMBERS

Boys
Vincil Akin
Walter Bohm
Martin Burg
Haygood Busby
Herman Casagranda
Charles Clair
Robert Duckworth
Arthur Endrizzi
James Fish
Horace Gaims
Harold Gardenswartz
Dwight Hanshaw
Elmer Haberlin
Marvic Heller
Wilmer Holley
Edward Hunter
William Jones
Guy Jouett
Frank Lardent
Frank Launders
Bill LeFevre
Lawrence Lighthall
Russell Linscott
Walter Milhoan
Lee McIlvain
Joe Milzer
Howard Montague
Alfred Nikkel
Charless Olsen
Robert Parmelee
Robert Penner
Edward Perry
Homer Peterson
Ivanhoe Pierce
Edwin Proffit
Hubert Rackets
Jack Samuelson
Dale Sampson
Harold Stotts
Roy Tally
Irving Waldman
Carl Wilson
Morris Worl
Sam Zaler

Girls
Georgia Allison
Clairice Anderson
Geraldine Bartholomew
Audrey Bergstrom
Lorita Brown
Thelma Burke
Irene Butler
Virginia Campbell
Cecelia Capra
Lucille Chase
Doris Coon
Helen Crispin
Lois Cruse
Esther Cummings
Juanita De Backer
Katherine Desserich
Geraldine Domenico
Billie Eberhardt
Minnie Flannery
Shirley Garlett
Ruth Gebhard
Magdalena Gonzales
LaFerne Gouge
Maxine Hahnewald
Bernice Haulman
Edna Higginbotham
Grace Howatt
LaVeda Johnson
Ruth Johnson
Margaret Jorgensen
Mildred Kennedy
Ruth Kerber
Blanche Kilheffer
Lois Kyffin
Lucille Larson
Dolores LeBaron
Ida Libert
Alice Linstedt
Violet Lofgren
Beatrice Lutes
Rozetta McComb
Eloise Meyer
Margaret Mitchell
Grace Musgrove
Hazel Neil
Edna Pekrul
Amelia Perry
Helen Powers
Celestine Putallez
Dorothy Reich
Lorene Raines
Ruby Reid
Lola Roberts
Barbara Risley
Edna Roller
Angelia Romero
Mildred Scherrer
Virginia Schillo
Helen Schlessman
Carole Shears
Grace Sickler
Esther Skolnick
Kathryn Sorenson
Jeanette Sosnowsky
Emma Mae Stevens
Eloise Swearms
Eleanor Tobias
Versua Turner
Irene Wagoner
Ruth Wilson
Marguerite Winkler
Ruth Wurtzbach
Nancy Young
Nancie Young

Rustlers

The girls' "pep" organization of West, the Rustlers, is truly the talk of the town. This aggregation in the colorful uniforms of orange and black with the gray ten-gallon hats has animated every contest in the D. U. stadium whenever the favorite Cowboys have contended for the championship.

Only the eye-witnesses can experience the thrill received as the bugles blare, the drums beat, and then from all corners of the gridiron come, in perfect step, the well-trained, brilliantly arrayed Rustlers. Every school in the city, as well as many students of the Denver University, has proclaimed them the best drilled and showy "pep" club at the stadium.

Mr. Fred L. Rinne deserves the honor gained by the group since he is their able director. As the instructor of the Turnverein, the famous German athletic club, Mr. Rinne is accredited with being one of the most prominent athletes in the City of Denver.

Bernice Hauhman

Bernice Jacobs E. — our class in and our dear teacher — Lots of luck to a sweet girl. Bobye.

Rustlers

MEMBERS

Kathryn Abbott
Maxine Abbott
Jessie Barnett
Ruth Barnett
Gerry Bartholomew
Dorothy Berryhill
Wanna Boyce
Irene Butler
Virginia Bromley
Libby Butler
Gertrude Budesheim
Isabel Burgess
Joyce Van Buskirk
Rosalie Carleton
Thelma Carney
Libby Charney
Eva Coopersmith
Viva Covington
Helen Crispin
Leona DeMutter
Janette Dodge
Pauline Dorram
Katherine Douglas
Theresa DeSzaak
Kathryn Desserich
Marie Durfee
Billie Eberhardt
Shirley Garlett
Aleene Glasscock
Evelyn Goldblatt
LaFern Gouge
Betty Graham
Gertrude Gruber
Marian Hall
Lorraine Hansen
Martha Harper
Frances Hastaker
Bernice Haulman
Edna Hawes
Marie Hazzard
Besadora Jaynes
Audrey Johnson
Betty Ruth Johnson
La Veda Johnson
Margaret Jorgenson
Fern Kennedy
Margaret Kline
Lois Kyffin
Dolores LeBaron
Lucile Larson
Ida Libert
Elizabeth Linnett
Alice Linstedt
Violet Lofgren
Rozetta McComb
Roxye McCurry
Grayce McDonnell
Rowena McConnell
Helen Manion
Shirley Mercer
Vivian Martin
Annabelle Martinez
Marcia Milliken
Glenrose Mischke
Margaret Moran
Lucille Newell
Lorraine O'Dowd
Janet Perlmutter
Ann Perlmutter
Amy Peterson
Iris Phibbs
Ione Pings
Imogene Reinke
Carlies Roach
Gwendolyn Roeder
Elaine Salyards
Esther Skolnick
Cecelia Soldan
Helen Spaar
Emma May Stevens
Eloise Swearns
Ruth Todhunter
Birda Tuckett
Verona Turner
Ruth Wallace
Naida Wiley
Florine Williamson
Mildred Wise
Bertie Work
Bernice Worl
Jeannette Wright
Ruth Wurtzebach
Nancie Young

My picture isn't there but my spirit is. If and picture was they would have put in they just would have put in what Ruth

Orchestra

Grils' Glee Club

Dear Thelma
Please don't forget
all the good times we
had. Bell
Lots of luck
Peggy

Social Hour Orchestra

Second Row: R. Youngkin, B. Wells, R. Baber, J. Burg.
First Row: D. Tapp, L. Faull, J. Van Nostraud, G. Faull, C. Ellis, C. Smith.

Boys' Glee Club

Third Row: L. McClard, P. Kelley, H. Johnson, J. Hill.
Second Row: J. Morrison, V. Erikson, R. Baber, W. McIlvain, J. Carder.
First Row: R. Fleiger, C. Holman, A. McFadden, V. Baker, L. McIlvain.

Library Staff

This staff of workers do much of the detail work in the library, such as numbering books, looking after attendance slips, checking books, and running the errands.

Hall Monitors

These courteous students are in charge of the halls and assist all strangers who come to visit West High School.

Debaters

Second Row: A. McGargee, F. DuPriest, B. Wilson, D. Sampson, G. Nelson, E. Solis.
First Row: W. Sampson, D. Right, I. Libert, L. Charney, D. Hanshaw.

RAPHAEL LILYWHITE

The students of West High School recognize in Mr. Raphael Lilywhite a friend and benefactor. Every pupil today admires and prizes the two mural paintings of cowboy life—one in the Main Hall, the other in the Social Room—that have been painted by this gifted artist.

Loads of Luck
"Peg" James

To a swell gal
from a guy who
will abide never
get ahead
Pat.

Best wishes
for the coming years
Mildred Blackburn

Here's to a
swell gal
Fred Buckbee

Here's wishing more
luck to another
to me, as she deserves
quite a share
Jack Henderson
'35

Farewell!
"I wish you Happiness"
Veronica